

DETAILS

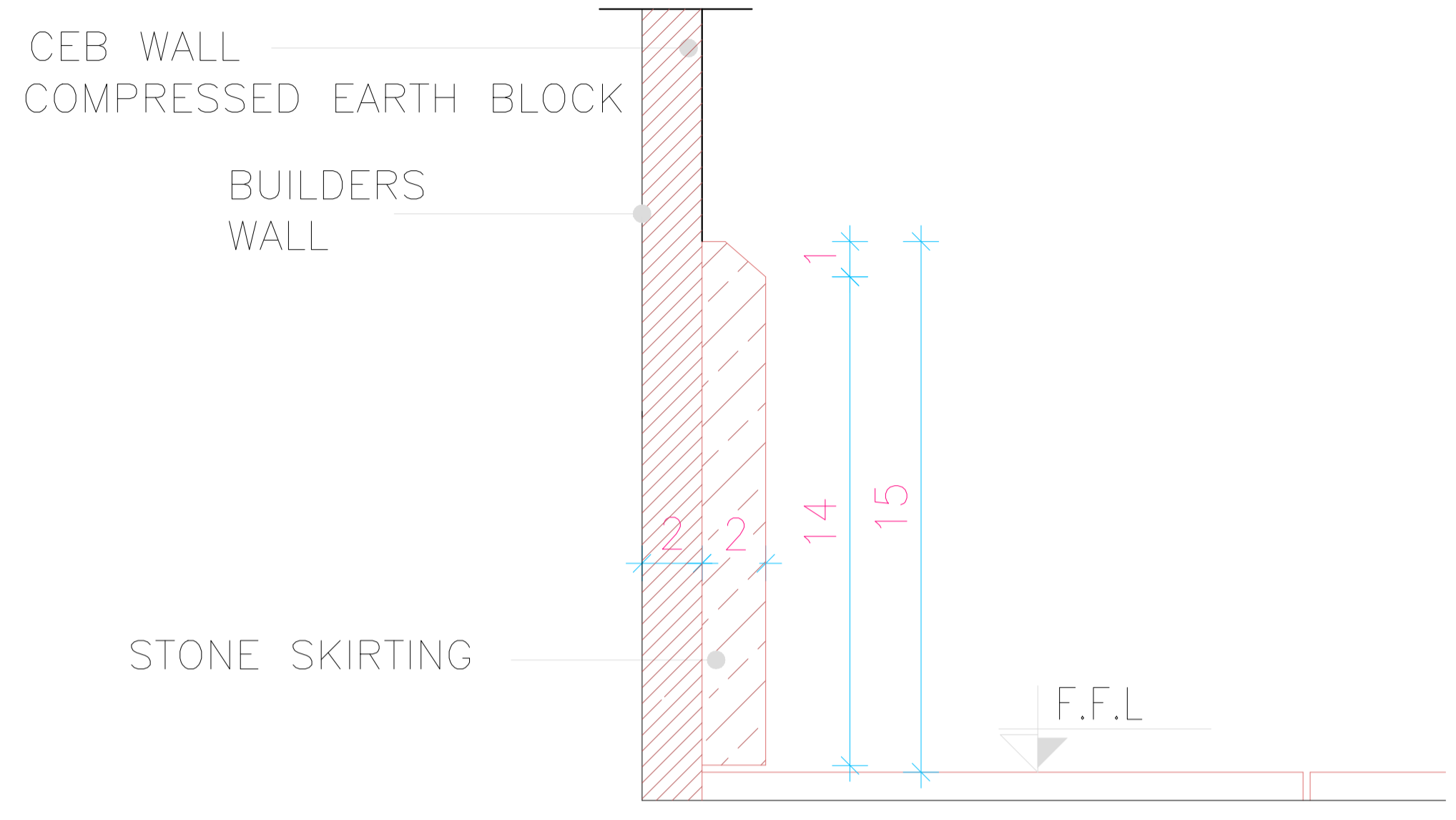

S01 STONE SKIRTING

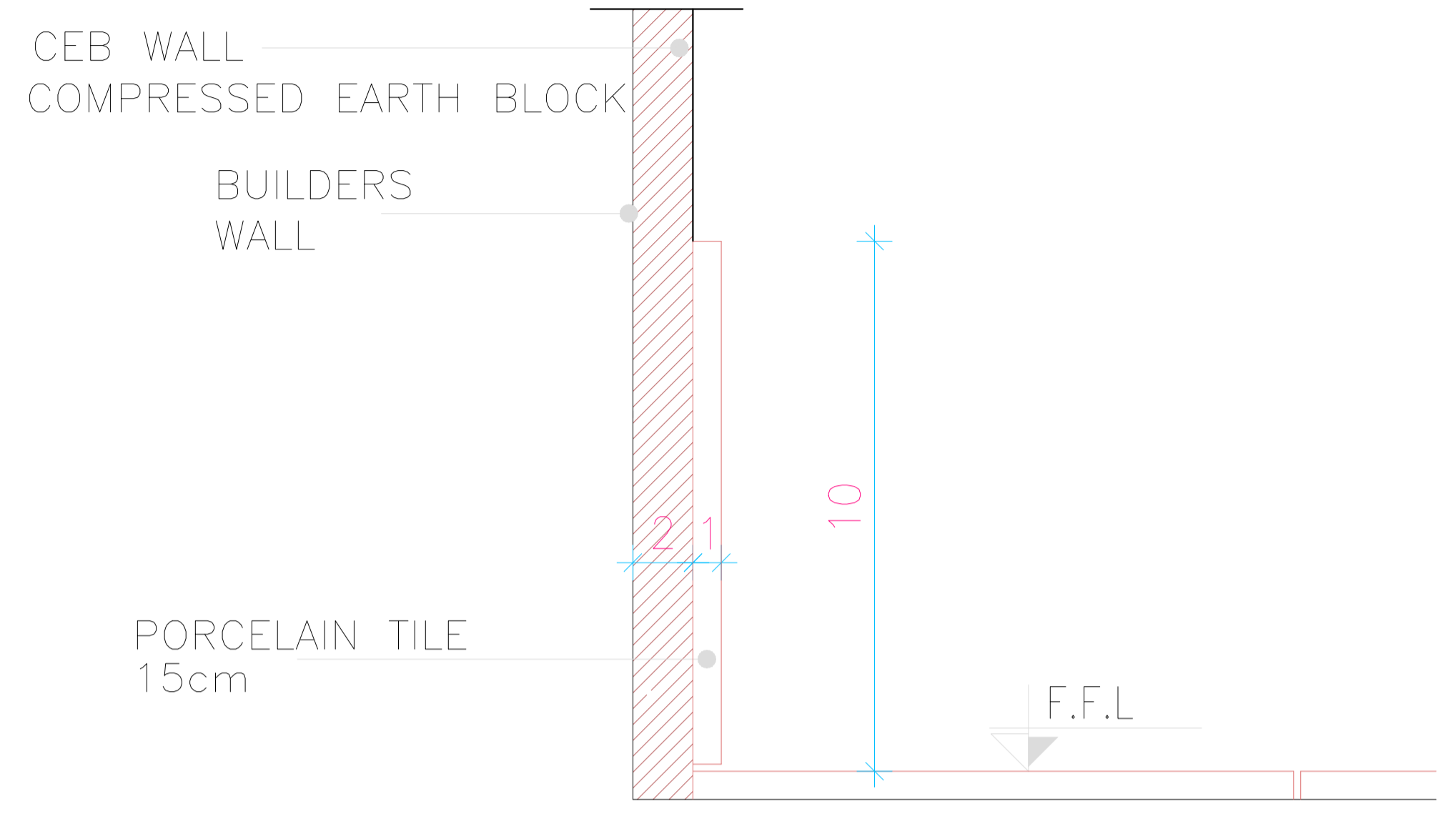

S02 PORCELAIN TILES SKIRTING

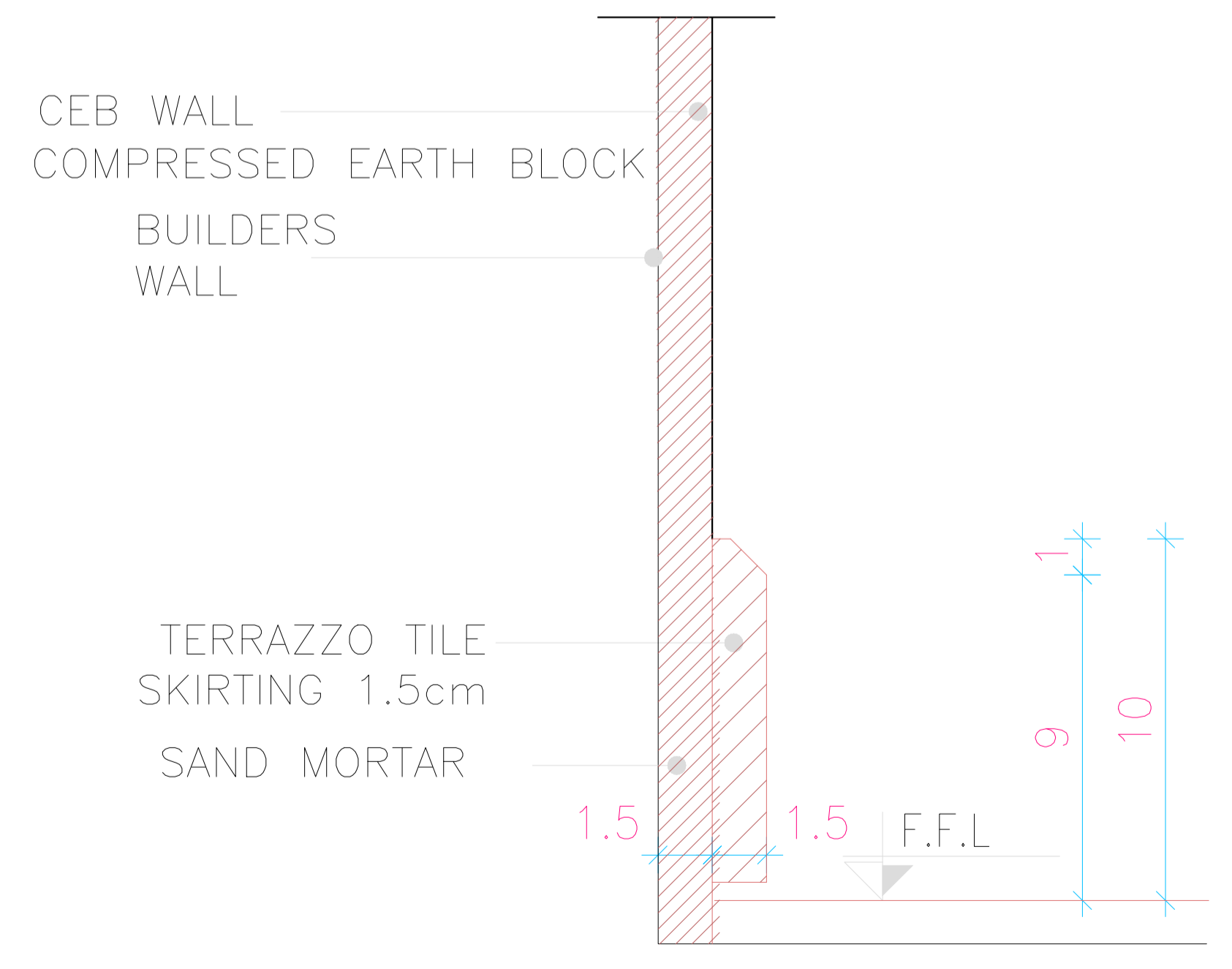

S03 TERRAZZO TILES SKIRTING

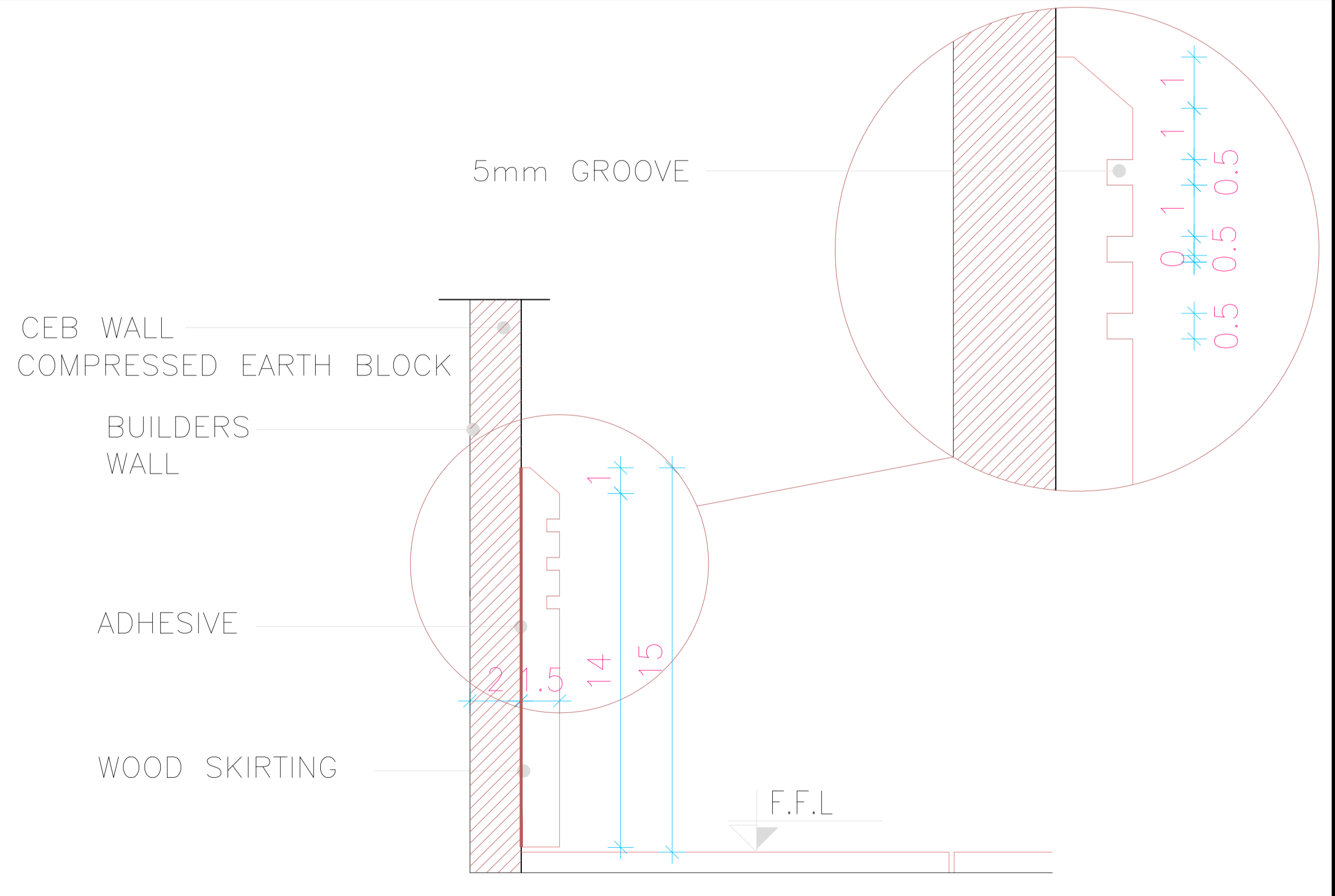

S04 WOOD PANEL SKIRTING

NOTES :

BY	DATE	SUBJECT	REV				
<input checked="" type="checkbox"/>		Review/Verification	<input type="checkbox"/> Validation				
Stage	I	II	III	IV	A	B	CONSTRUCTION DOCUMENT
Date	0000-2012						

KEY PLAN



CLIENT

 HASHEMITE KINGDOM OF JORDAN
 PDTRA PETRA DEVELOPMENT TOURISM REGION AUTHORITY

CONSULTANT

 Amman - Jeddah - Amman - 28 Sawahiri Al Khayyat Street
 P.O. Box 142265 Amman - 11114 - Jordan
 Tel: (962) 96 81800 Fax: (962) 96 80007
 Email: info@daraloman.com Web: www.daraloman.com

PROJECT TITLE
 PETRA CULTURAL HERITAGE VILLAGE

DRAWING NAME
 SKIRTING DETAILS

SCALE N.T.S. WHEN PRINTED AT A1 SHEET SIZE

DRAWN BY	CHECKED BY	APPROVED BY	DESIGNED BY
CAD&GIS	H.D	B.A	M.SA
DATE	PROJECT NO	DRAWING NO	REV
MAY. 2015	NLD76-12	IC-A-100	00

THIS DRAWING IS THE EXCLUSIVE PROPERTY OF DAR AL-OMRAN. REPRODUCTION IN ANY FORM WITHOUT THE WRITTEN CONSENT OF THE AFOREMENTIONED IS STRICTLY PROHIBITED.

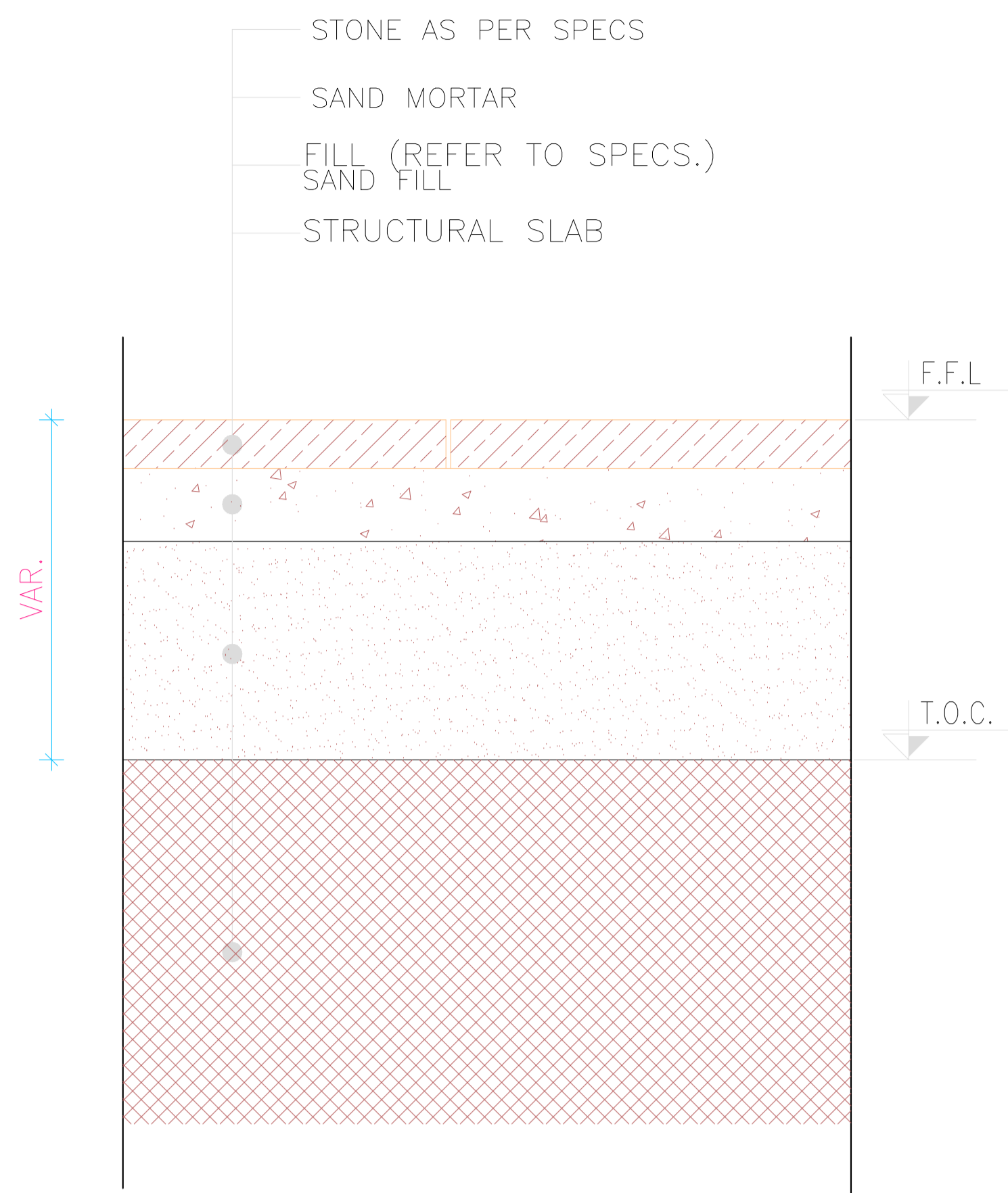

F01 STONE TILES 600X 600mm

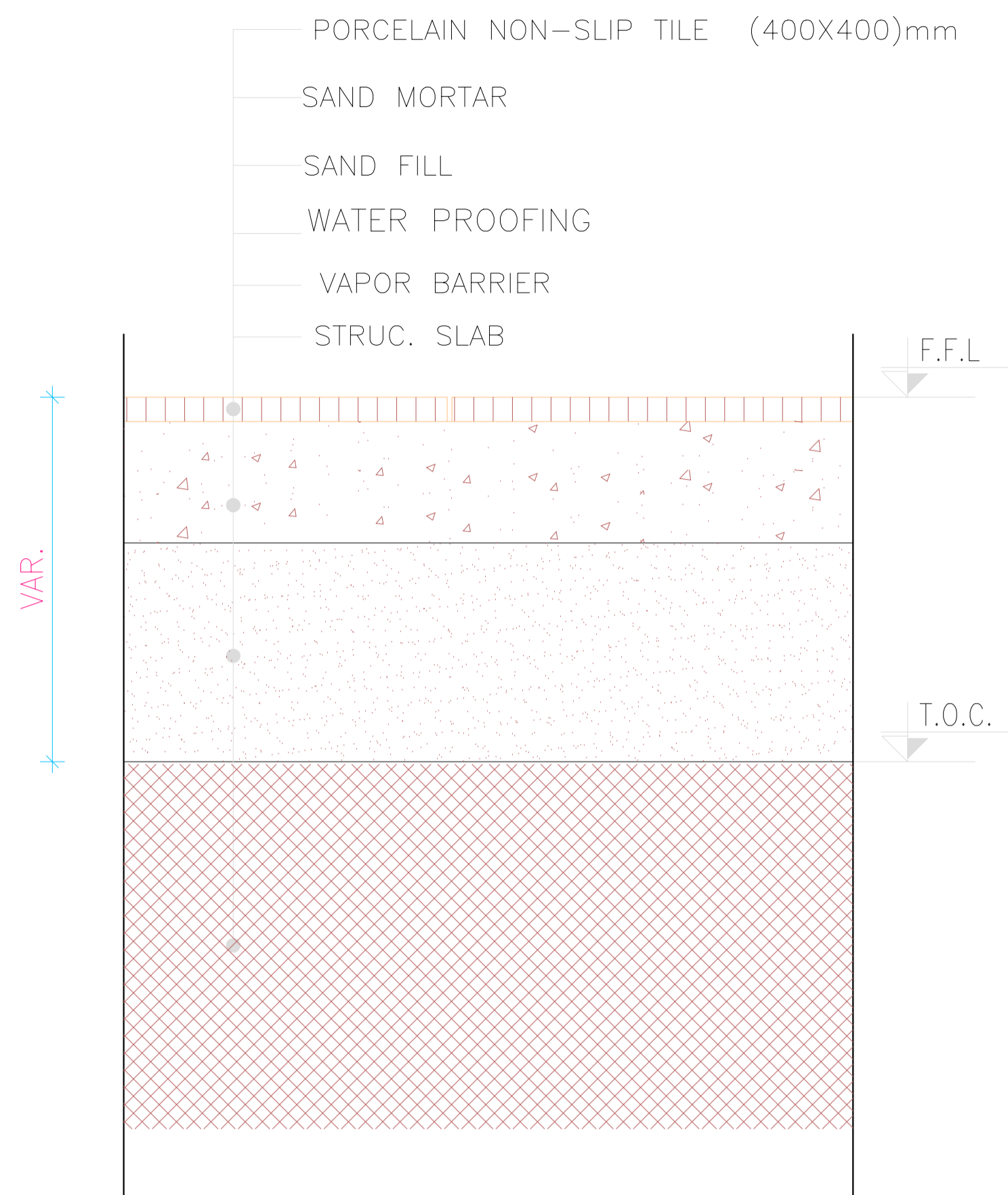

F02 HEAVY DUTY PORCELAIN TILES 600X600mm

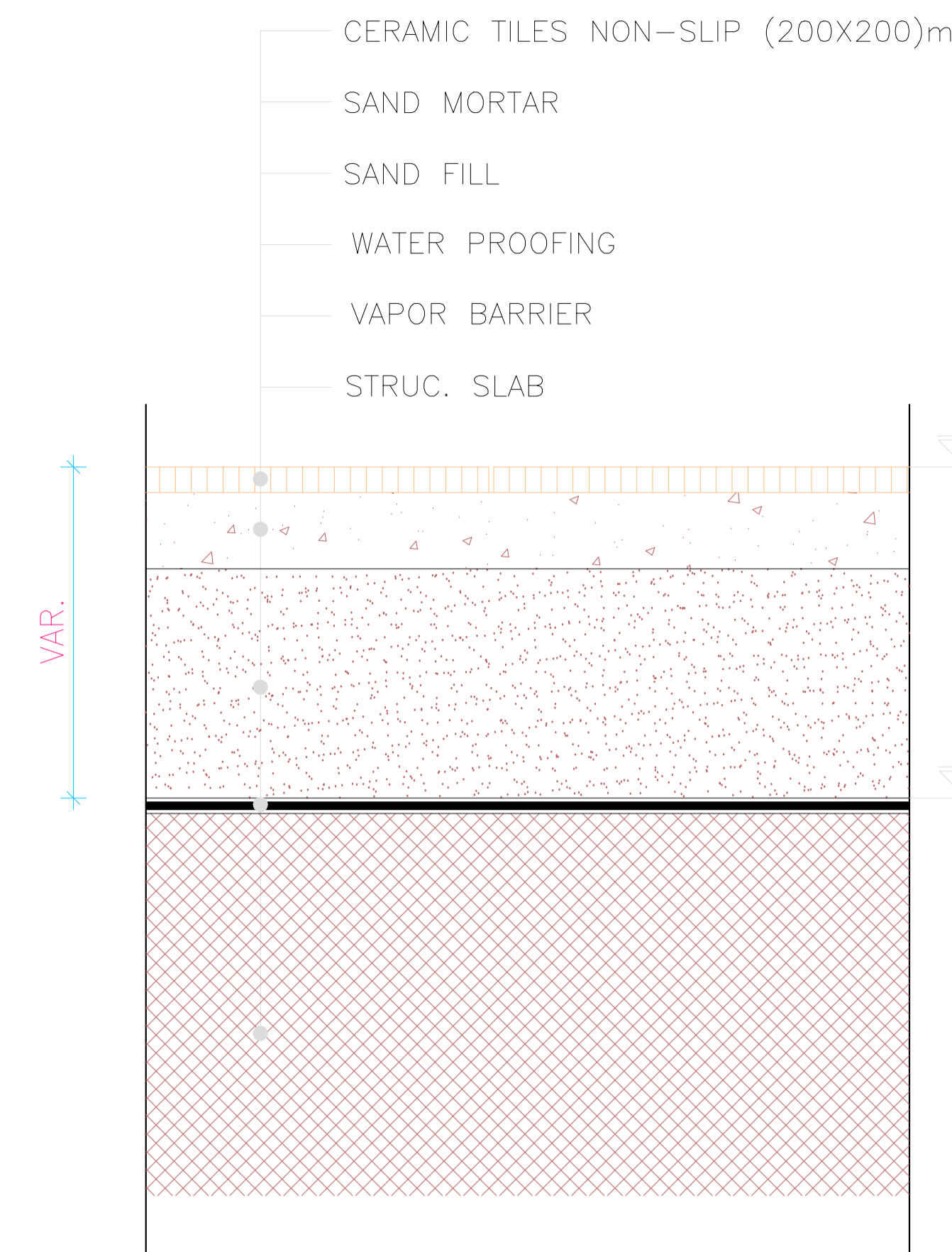

F03 CERAMIC TILES NON-SLIP 200X200mm

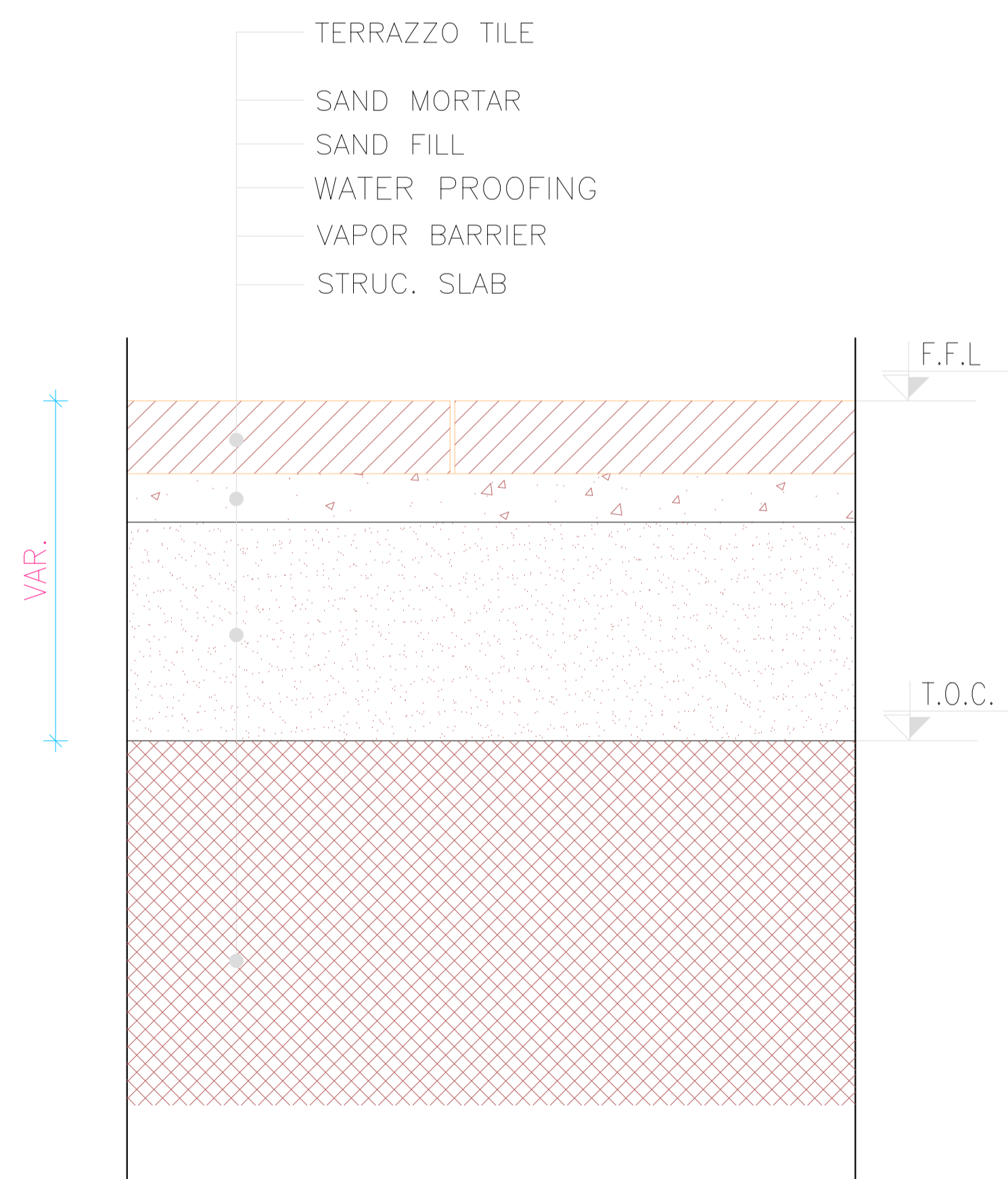

F04 TERRAZZO TILES 300X300mm

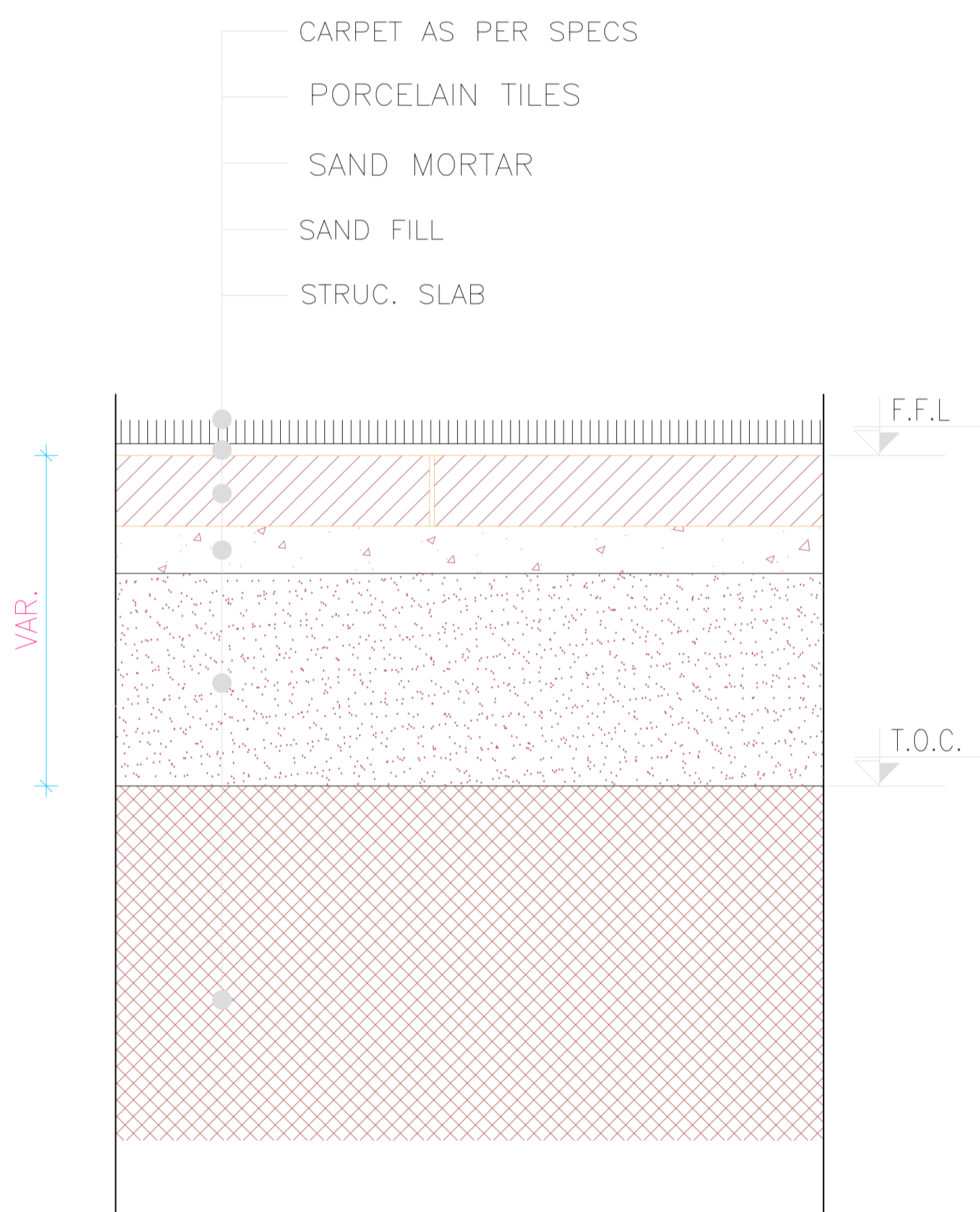

F05 CARPET FLOOR

NOTES :

BY	DATE	SUBJECT	REV
<input checked="" type="checkbox"/>		Review/Verification	<input type="checkbox"/> Validation
Stage	II	IV	A B
Date	0000-2012		

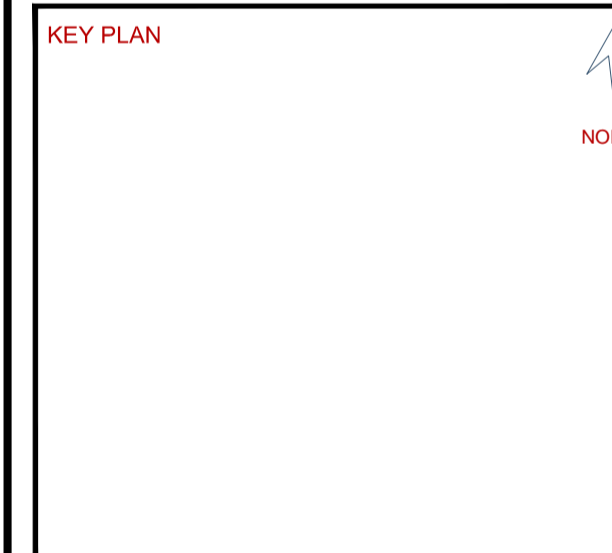

CLIENT

HASHEMITE KINGDOM OF JORDAN
PDTRA PETRA DEVELOPMENT TOURISM
REGION AUTHORITY

CONSULTANT

DAR AL-OMRAN
Amman - Jordan
P.O. Box 142021 Amman - 11184 - Jordan
Tel: (962) 94 41000 Fax: (962) 94 90000
E-mail: info@daral-omran.com www.daral-omran.com

PROJECT TITLE

PETRA CULTURAL
HERITAGE VILLAGE

DRAWING NAME

FLOORING DETAILS

SCALE N.T.S		WHEN PRINTED AT A1 SHEET SIZE	
DRAWN BY	CHECKED BY	APPROVED BY	DESIGNED BY
CAD&GIS	H.D	B.A	M.SA
SECTION			D.M
DATE	PROJECT NO	DRAWING NO	REV
MAY. 2015	NLD76-12	IC-A-101	00

THIS DRAWING IS THE EXCLUSIVE PROPERTY OF DAR AL-OMRAN
REPRODUCTION IN ANY FORM WITHOUT THE WRITTEN CONSENT
OF THE AFOREMENTIONED IS STRICTLY PROHIBITED.

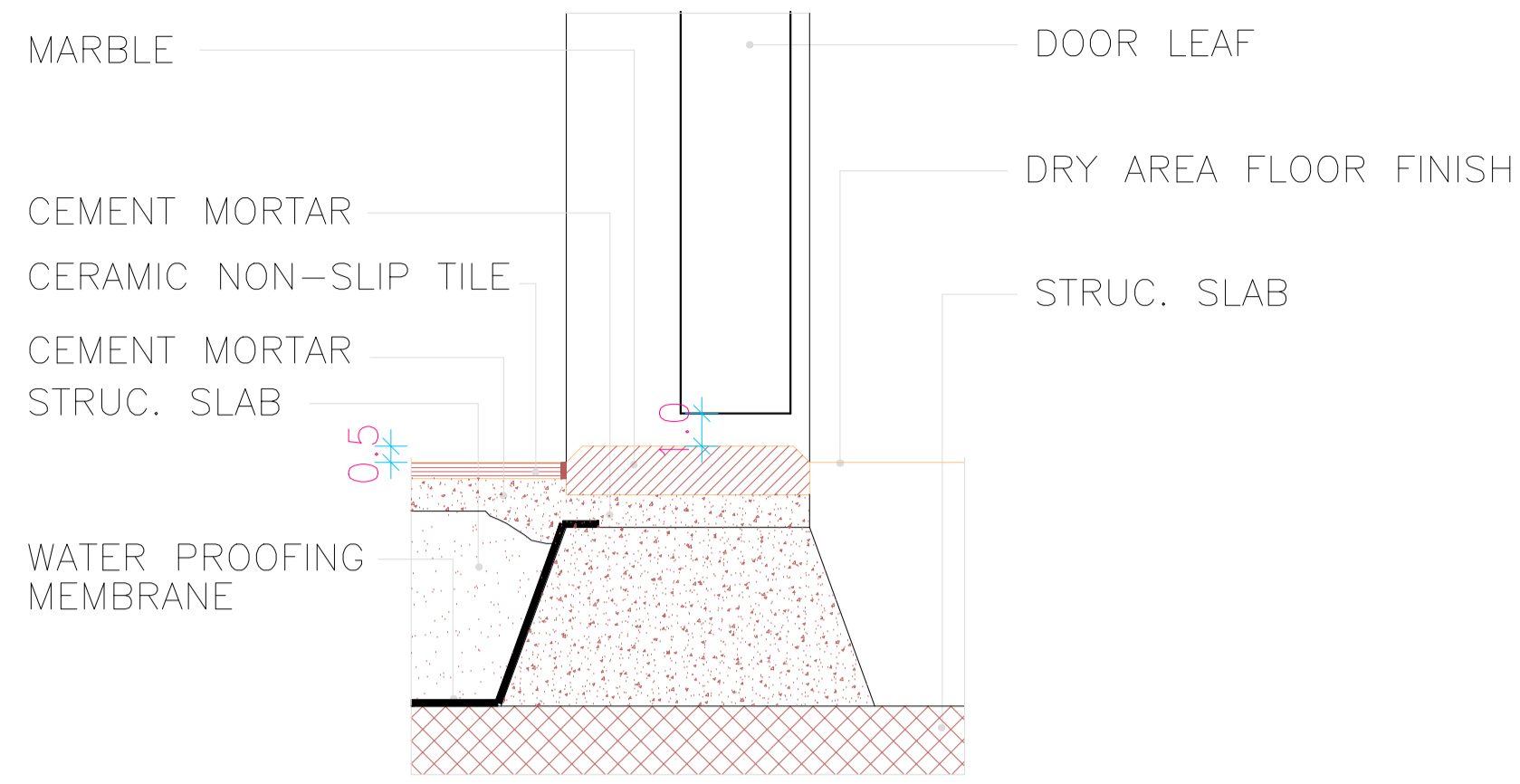

TH01 THRESHOLD BETWEEN WET & DRY AREA

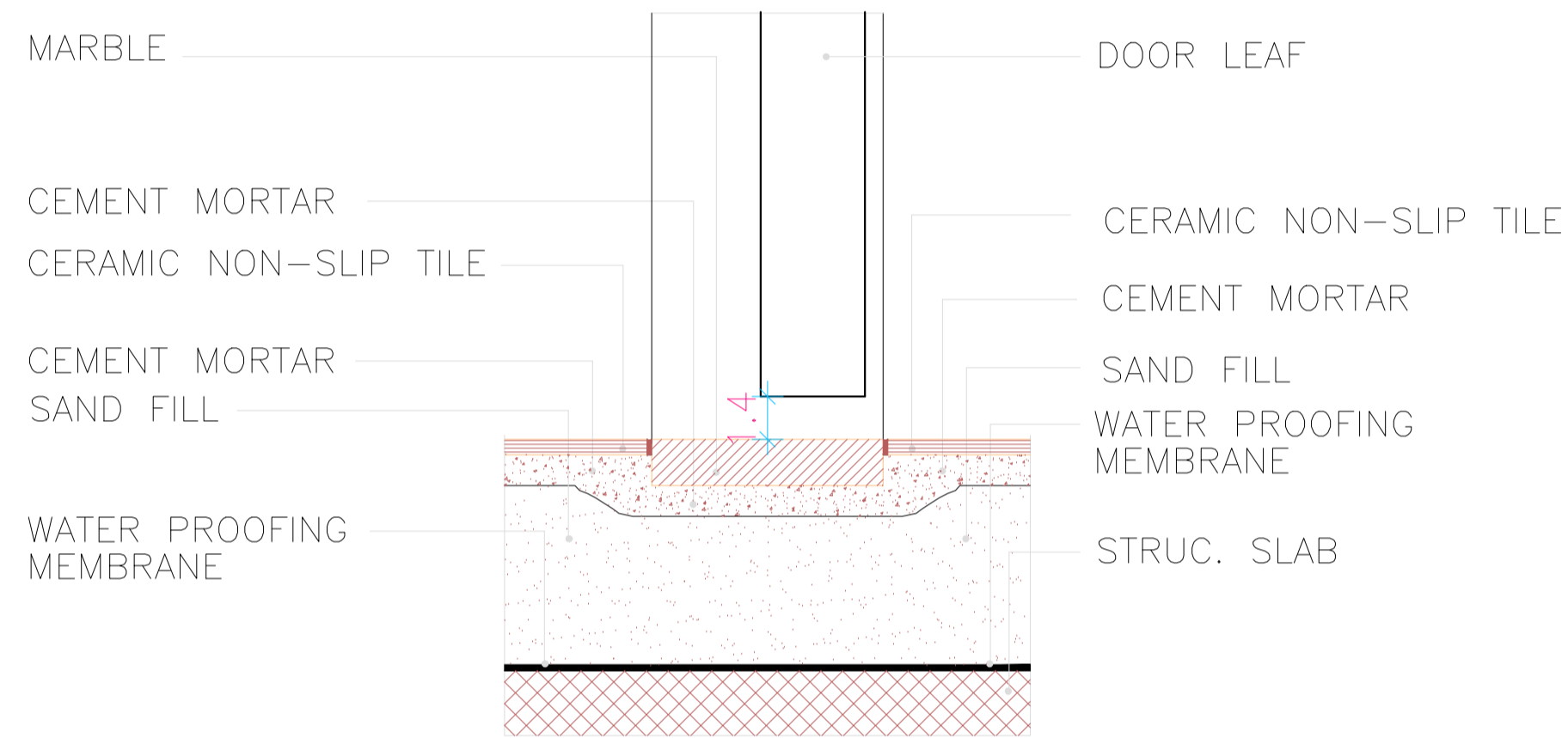

TH02 THRESHOLD AT INTERNAL WET AREA

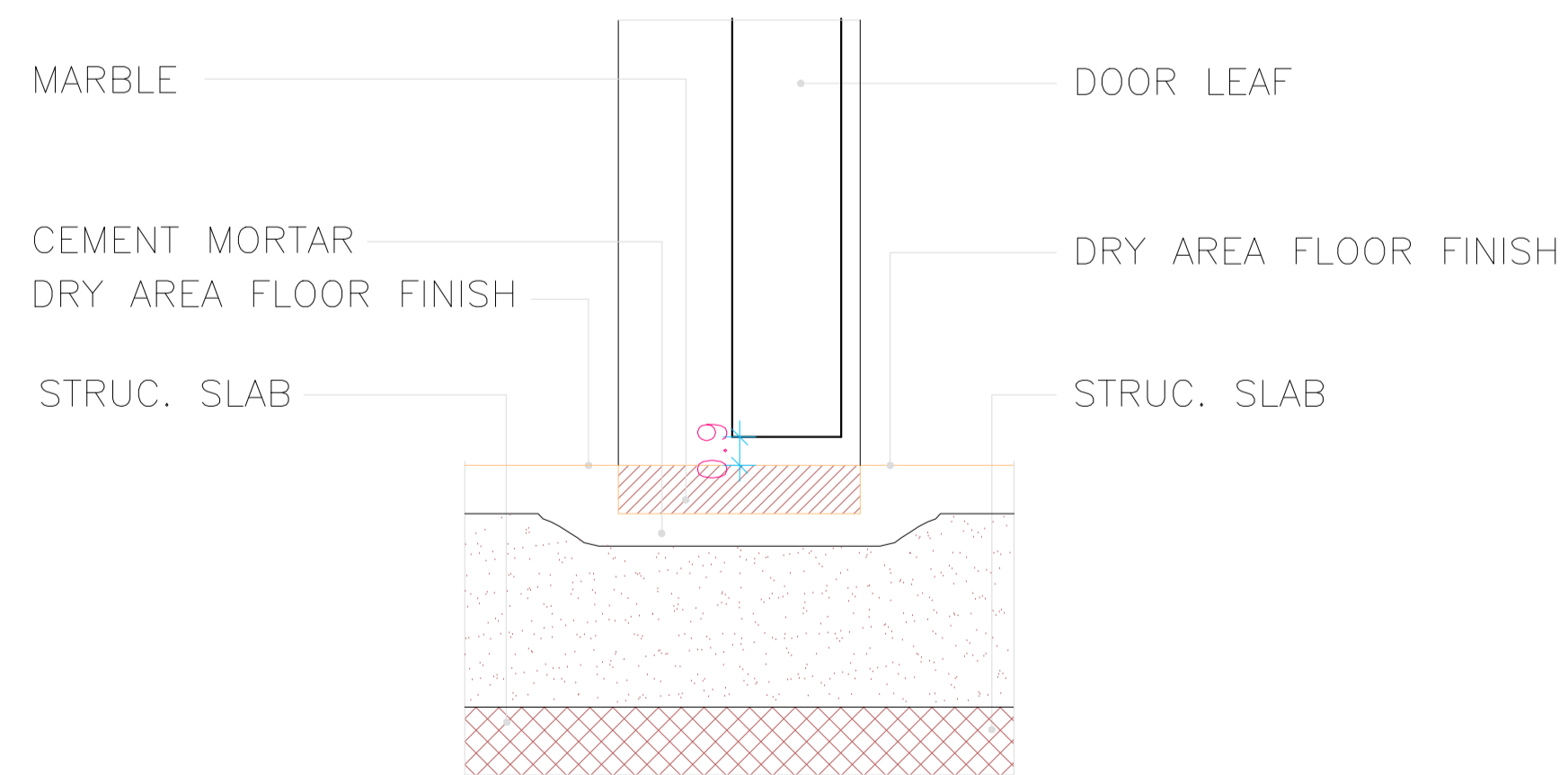

TH03 THRESHOLD AT INTERNAL DRY AREA

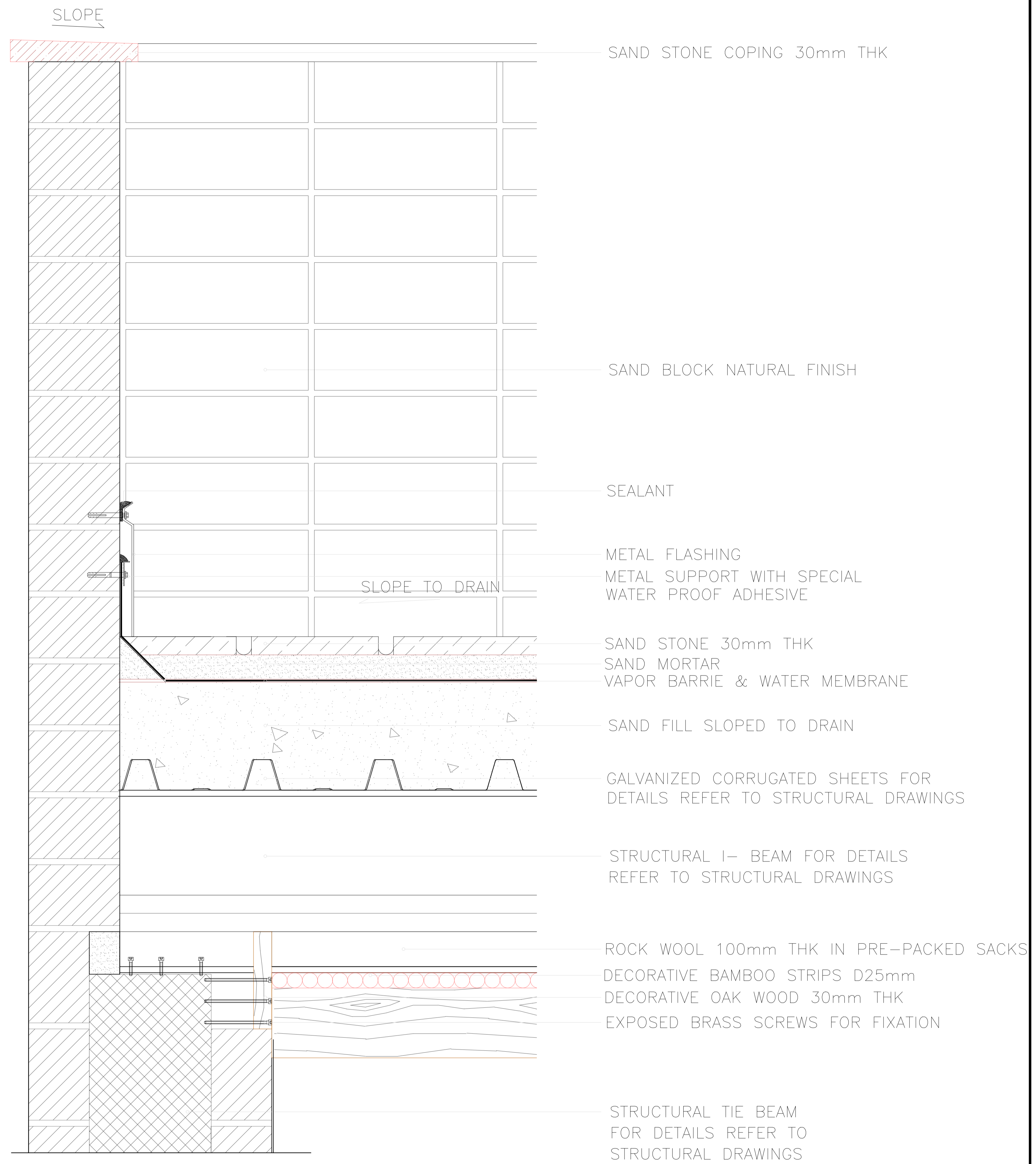

F06 ROOF LAYERS

NOTES :

BY	DATE	SUBJECT	REV
<input checked="" type="checkbox"/>		Review/Verification	
<input type="checkbox"/>		Validation	
Stage	II III IV A B	CONSTRUCTION DOCUMENT	
Date	0000-2012		

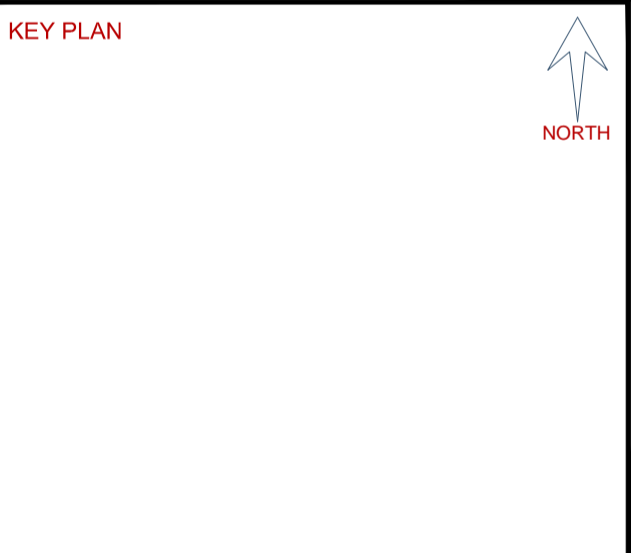

CLIENT

**HASHEMITE KINGDOM OF JORDAN
PDTRA PETRA DEVELOPMENT TOURISM
REGION AUTHORITY**

CONSULTANT

DAR AL-OMRAN

Amman - Jordan
P.O. Box 142321 Amman - 11184 - Jordan
Tel: (962) 94 41000 Fax: (962) 94 9000
E-mail: info@daral-omran.com www.daral-omran.com

PROJECT TITLE

**PETRA CULTURAL
HERITAGE VILLAGE**

DRAWING NAME

**THRESHOLD DETAILS
& ROOF LAYER**

SCALE N.T.S.		WHEN PRINTED AT A1 SHEET SIZE	
DRAWN BY	CHECKED BY	APPROVED BY	DESIGNED BY
SECTION	H.D	B.A	M.SA D.M
DATE	PROJECT NO	DRAWING NO	REV
MAY. 2015	NLD76-12	IC-A-102	00

THIS DRAWING IS THE EXCLUSIVE PROPERTY OF DAR AL-OMRAN. REPRODUCTION IN ANY FORM WITHOUT THE WRITTEN CONSENT OF THE AFOREMENTIONED IS STRICTLY PROHIBITED.

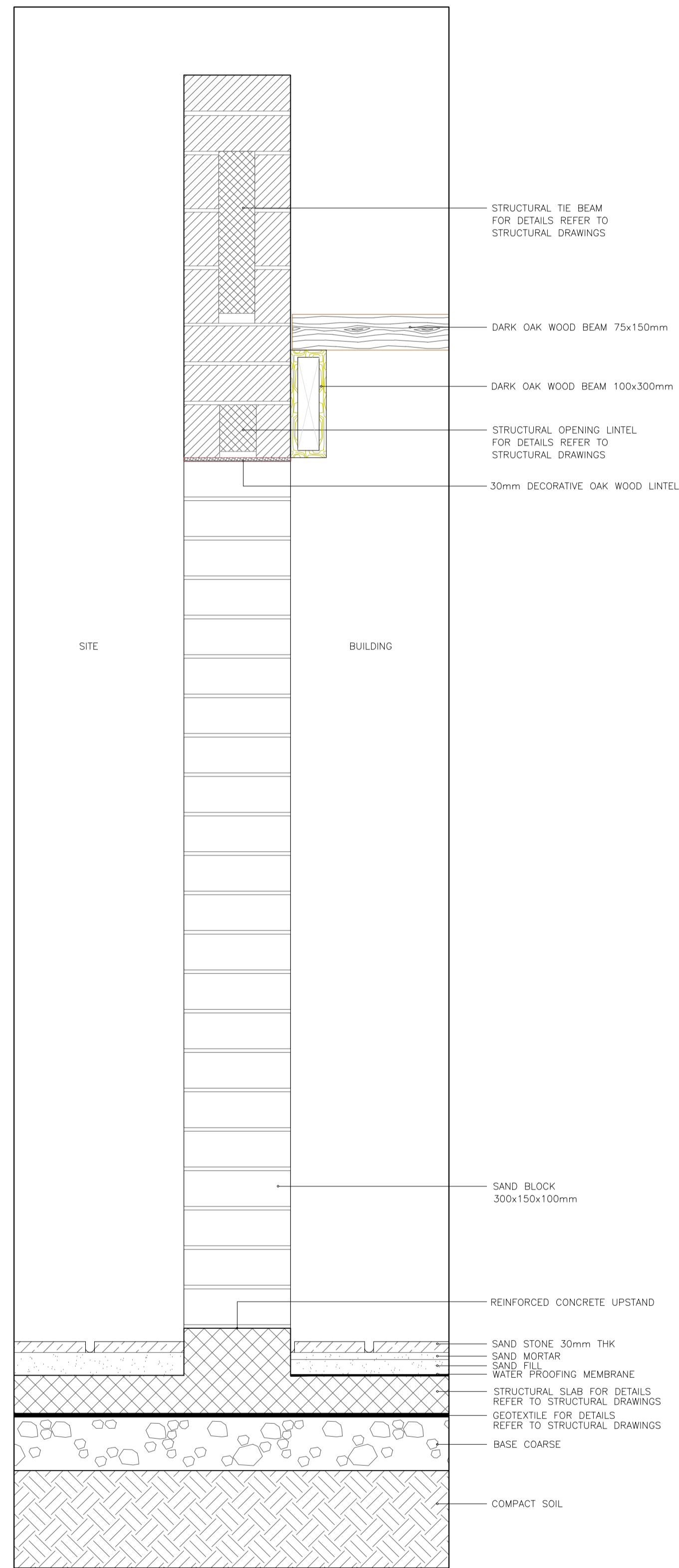

TYPICAL WALL SECTION AT FREE STANDING WALL

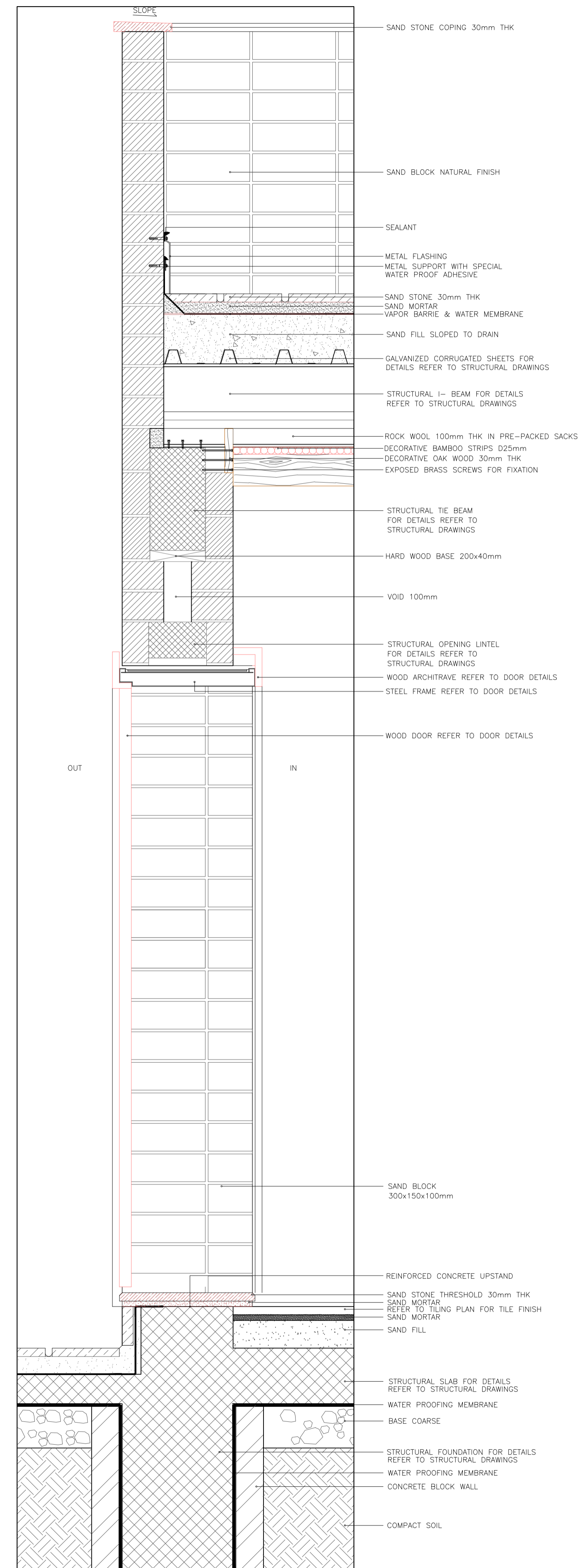

TYPICAL WALL SECTION AT DOOR

NOTES :

BY	DATE	SUBJECT	REV
<input checked="" type="checkbox"/>		Review/Verification	
<input type="checkbox"/>		Validation	
Stage	II III IV A B	CONSTRUCTION DOCUMENT	
Date	0000-2012		



CLIENT

HASHEMITE KINGDOM OF JORDAN
PDTRA PETRA DEVELOPMENT TOURISM REGION AUTHORITY

CONSULTANT

DAR AL-OMRAN
Amman - Jordan Amman - 20 Strada 21 P.O. Box 14202 Amman - 11184 - Jordan
Tel: (962) 96 41000 Fax: (962) 96 9000
E-mail: info@daral-omran.com Web: www.daral-omran.com

PROJECT TITLE

PETRA CULTURAL HERITAGE VILLAGE

DRAWING NAME

TYPICAL WALL SECTIONS (1/3)

SCALE N.T.S.		WHEN PRINTED AT A1 SHEET SIZE	
DRAWN BY	CHECKED BY	APPROVED BY	DESIGNED BY
CAD&GIS SECTION	H.D	B.A	M.SA D.M
DATE	PROJECT NO	DRAWING NO	REV
MAY. 2015	NLD76-12	IC-A-103	00

THIS DRAWING IS THE EXCLUSIVE PROPERTY OF DAR AL-OMRAN. REPRODUCTION IN ANY FORM WITHOUT THE WRITTEN CONSENT OF THE AFOREMENTIONED IS STRICTLY PROHIBITED.

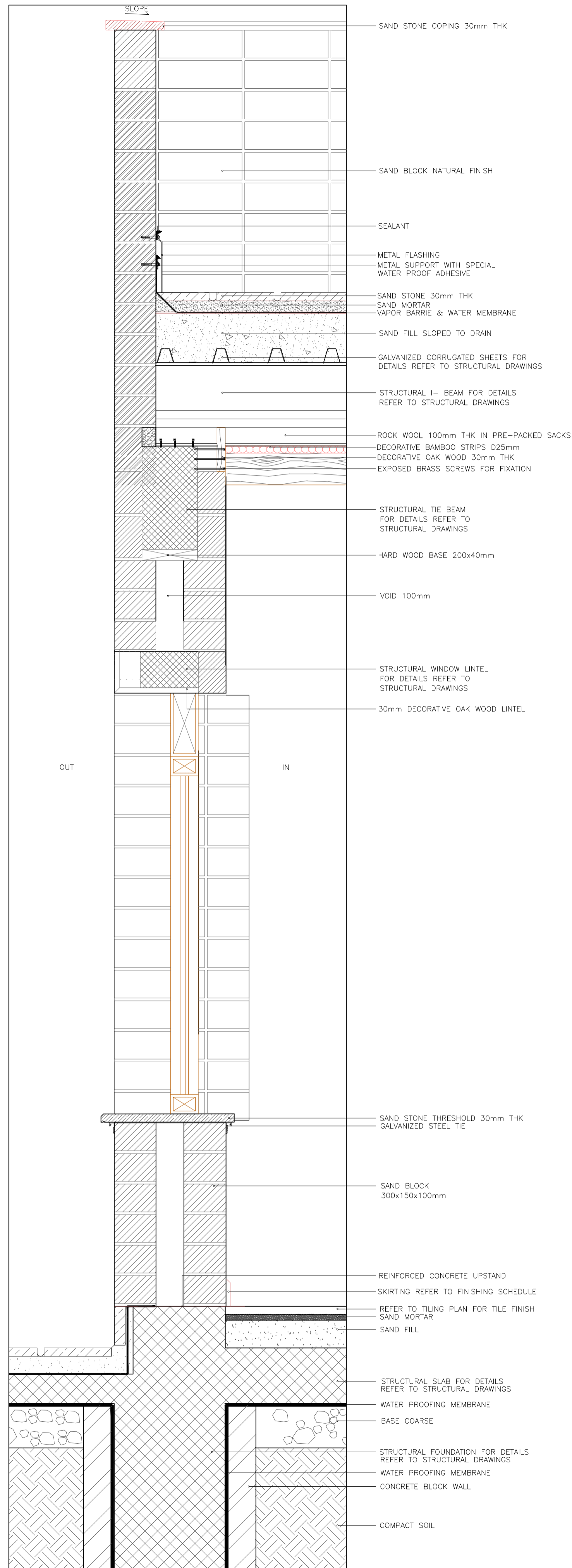

TYPICAL WALL SECTION AT WINDOW

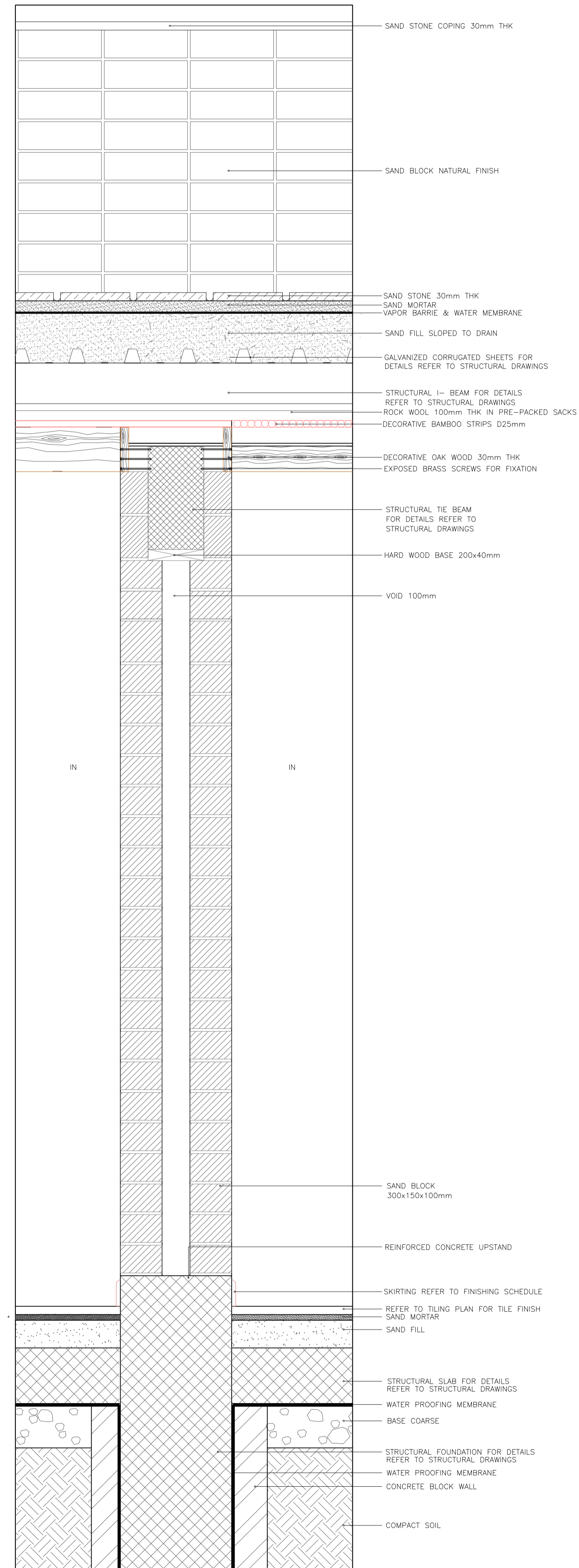

TYPICAL WALL SECTION AT INTERNAL WALL

NOTES :

BY	DATE	SUBJECT	REV
<input checked="" type="checkbox"/>		Review/Verification	
<input type="checkbox"/>		Validation	
Stage	II	III	IV
Date	0000-2012		

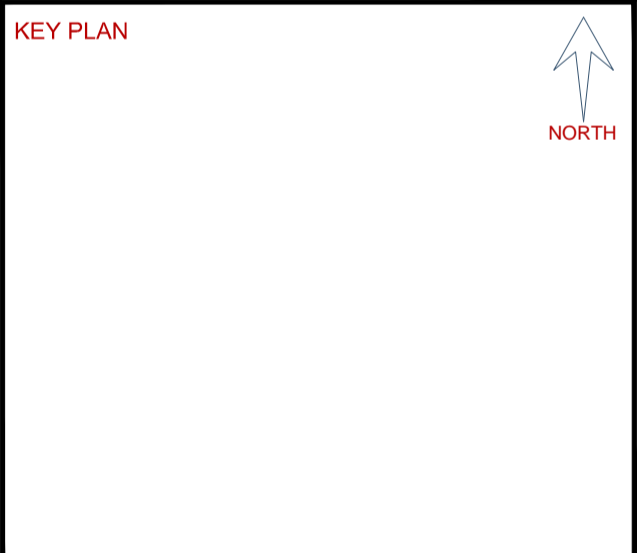

CLIENT
HASHEMITE KINGDOM OF JORDAN
PETRA DEVELOPMENT TOURISM REGION AUTHORITY

CONSULTANT
DAR AL-OMRAN
 Amman - Jordan
 P.O. Box 142321 Amman - 11184 - Jordan
 Tel: (962) 96 41000 Fax: (962) 96 9000
 E-mail: info@daral-omran.com www.daral-omran.com

PROJECT TITLE
PETRA CULTURAL HERITAGE VILLAGE

DRAWING NAME
TYPICAL WALL SECTIONS (2/3)

SCALE N.T.S.		WHEN PRINTED AT A1 SHEET SIZE	
DRAWN BY	CHECKED BY	APPROVED BY	DESIGNED BY
SECTION	H.D	B.A	M.SA
DATE	PROJECT NO	DRAWING NO	REV
MAY. 2015	NLD76-12	IC-A-104	00

THIS DRAWING IS THE EXCLUSIVE PROPERTY OF DAR AL-OMRAN. REPRODUCTION IN ANY FORM WITHOUT THE WRITTEN CONSENT OF THE AFOREMENTIONED IS STRICTLY PROHIBITED.

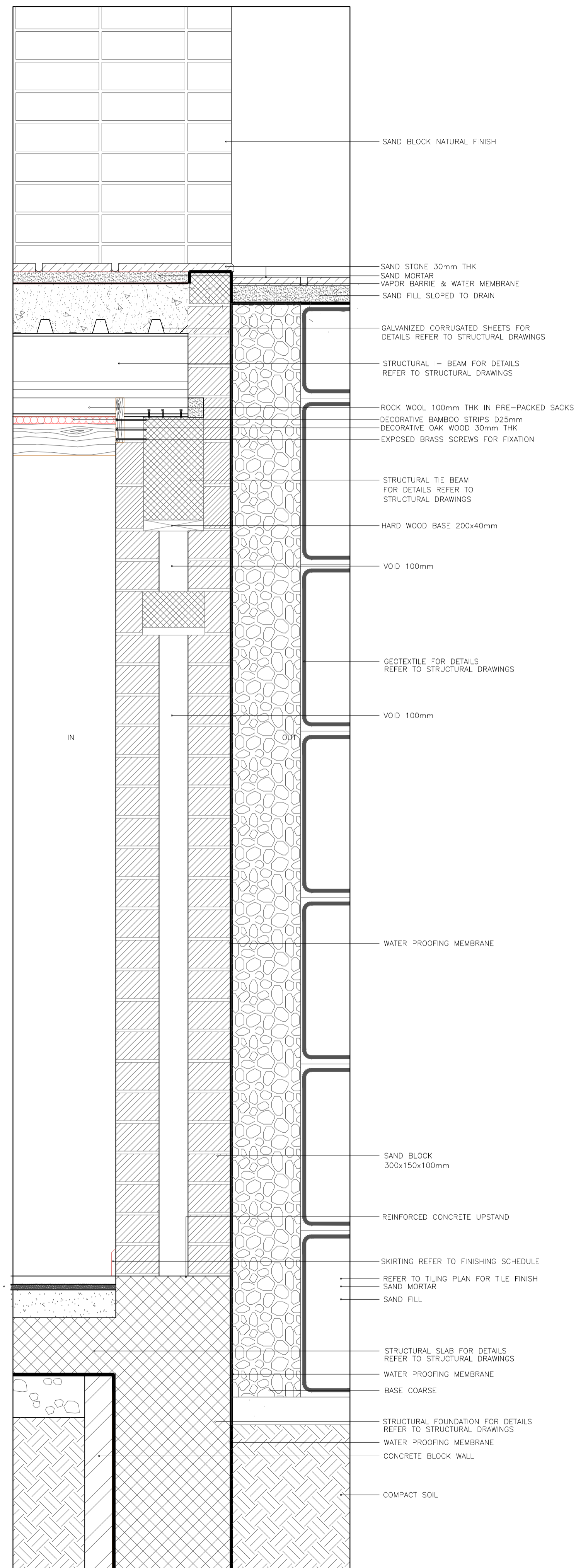

TYPICAL WALL SECTION AT BACK WALL

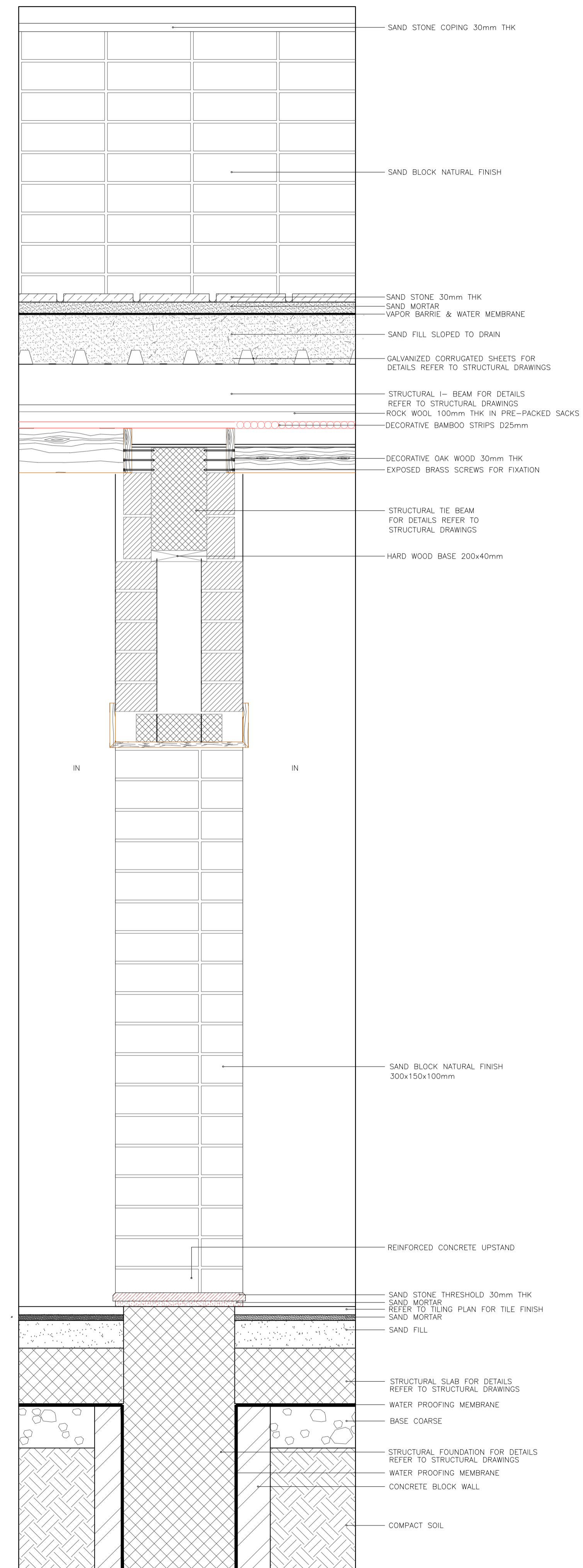

TYPICAL WALL SECTION AT INTERNAL OPENING

NOTES :

BY	DATE	SUBJECT	REV

Review/Verification Validation
 Stage: II III IV A B CONSTRUCTION DOCUMENT
 Date: 0000-2012

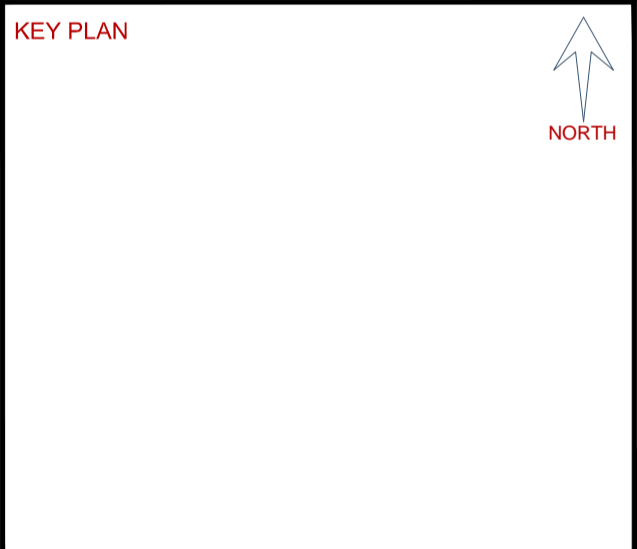

CLIENT

HASHEMITE KINGDOM OF JORDAN
PDTRA PETRA DEVELOPMENT TOURISM REGION AUTHORITY

CONSULTANT

DAR AL-OMRAN
Amman - Jordan Avenue - 20 Street 21 P.O. Box 14200
P.O. Box 14200 Amman - 11184 - Jordan
Tel: (962) 96 41000 Fax: (962) 96 9000
E-mail: info@daral-omran.com Web: www.daral-omran.com

PROJECT TITLE

PETRA CULTURAL HERITAGE VILLAGE

DRAWING NAME

TYPICAL WALL SECTIONS (3/3)

SCALE N.T.S. WHEN PRINTED AT A1 SHEET SIZE

DRAWN BY	CHECKED BY	APPROVED BY	DESIGNED BY
CAD&GIS SECTION	H.D	B.A	M.SA H.D

DATE	PROJECT NO	DRAWING NO	REV
MAY. 2015	NLD76-12	IC-A-105	00

THIS DRAWING IS THE EXCLUSIVE PROPERTY OF DAR AL-OMRAN. REPRODUCTION IN ANY FORM WITHOUT THE WRITTEN CONSENT OF THE AFOREMENTIONED IS STRICTLY PROHIBITED.

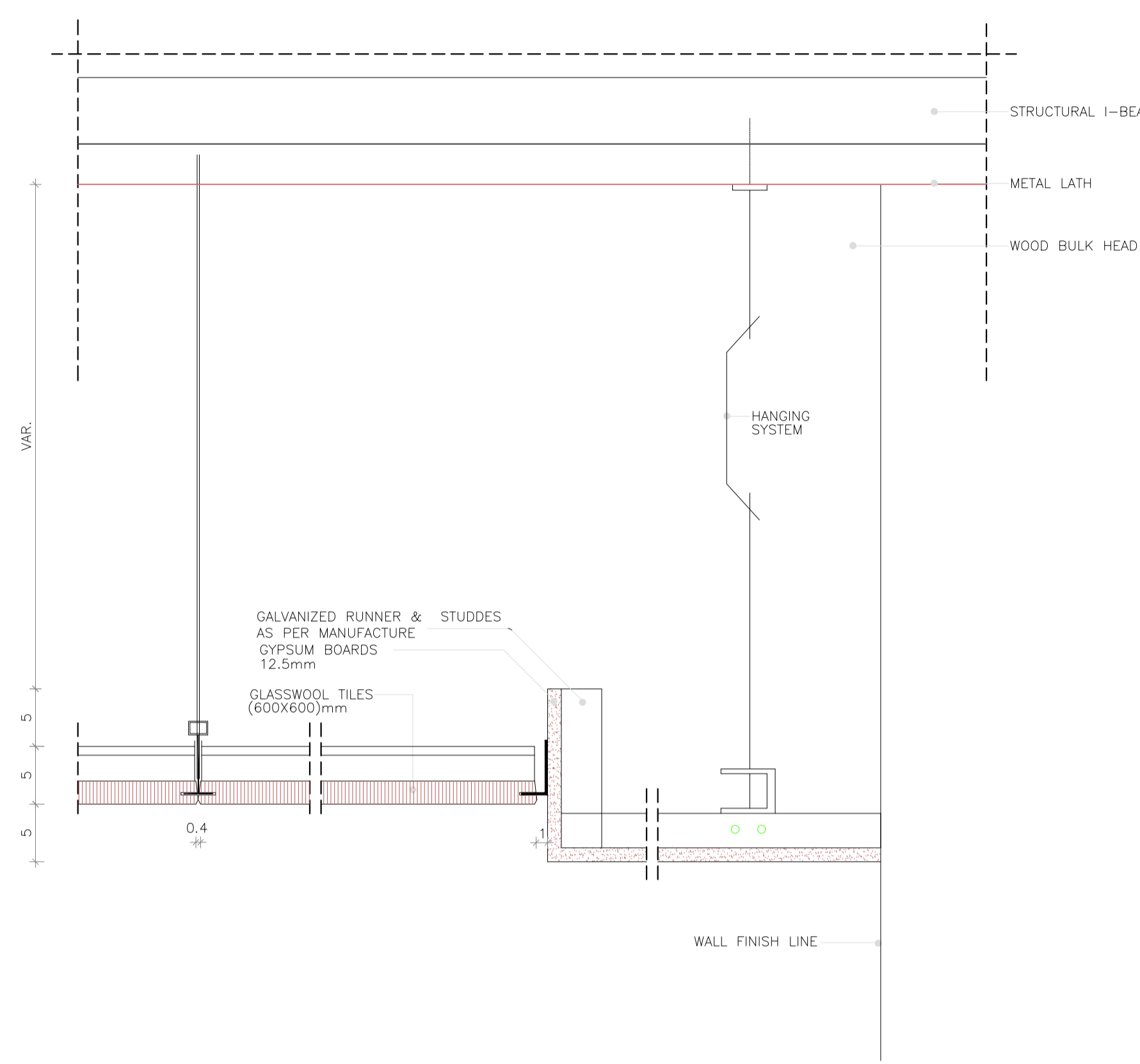

C01 TYPICAL GLASSWOOL TILES WITH GYPSUM BOARD BORDER ADJACENT TO WALL

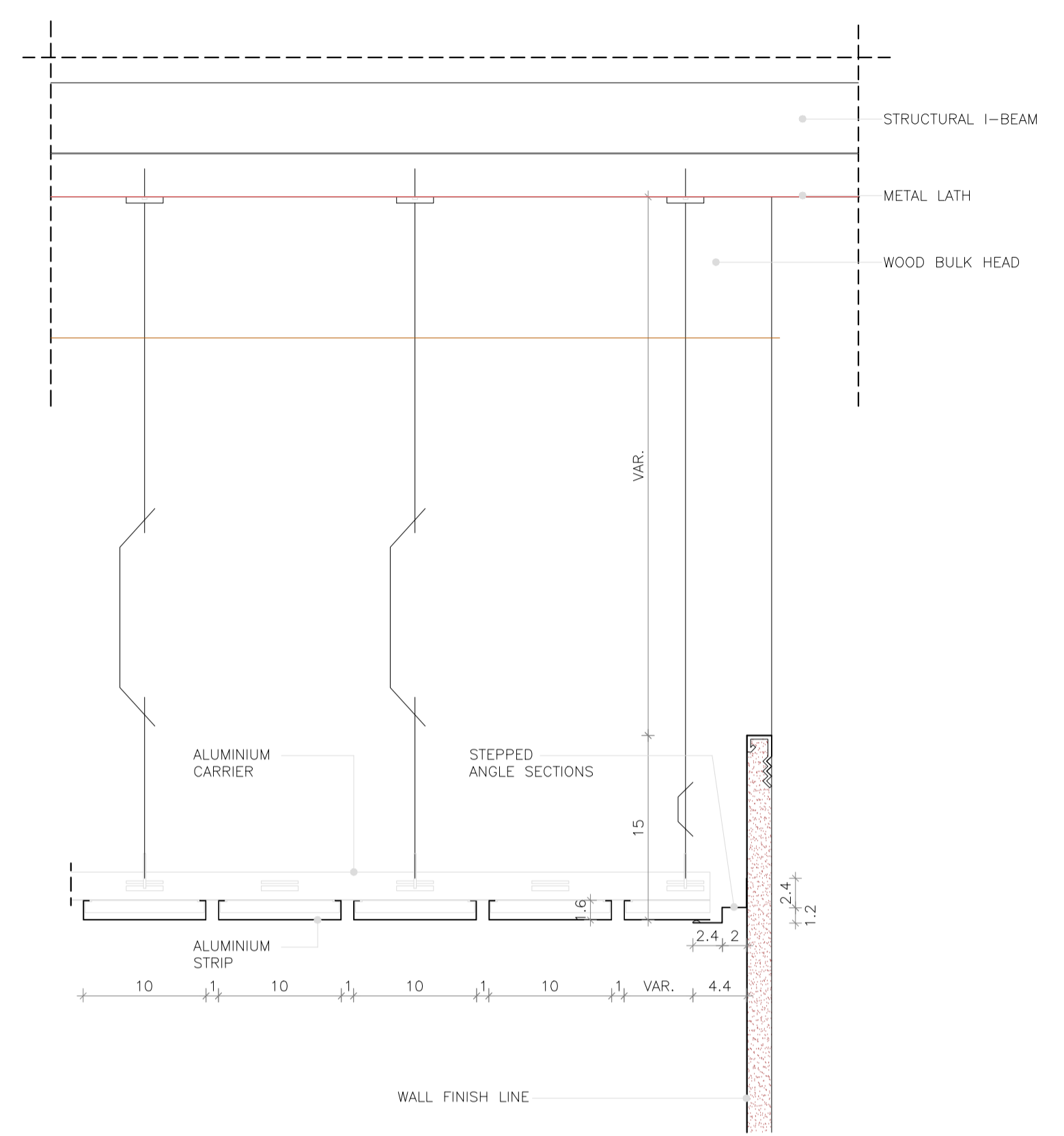

C02 TYPICAL ALUMINIUM STRIP CEILINGS

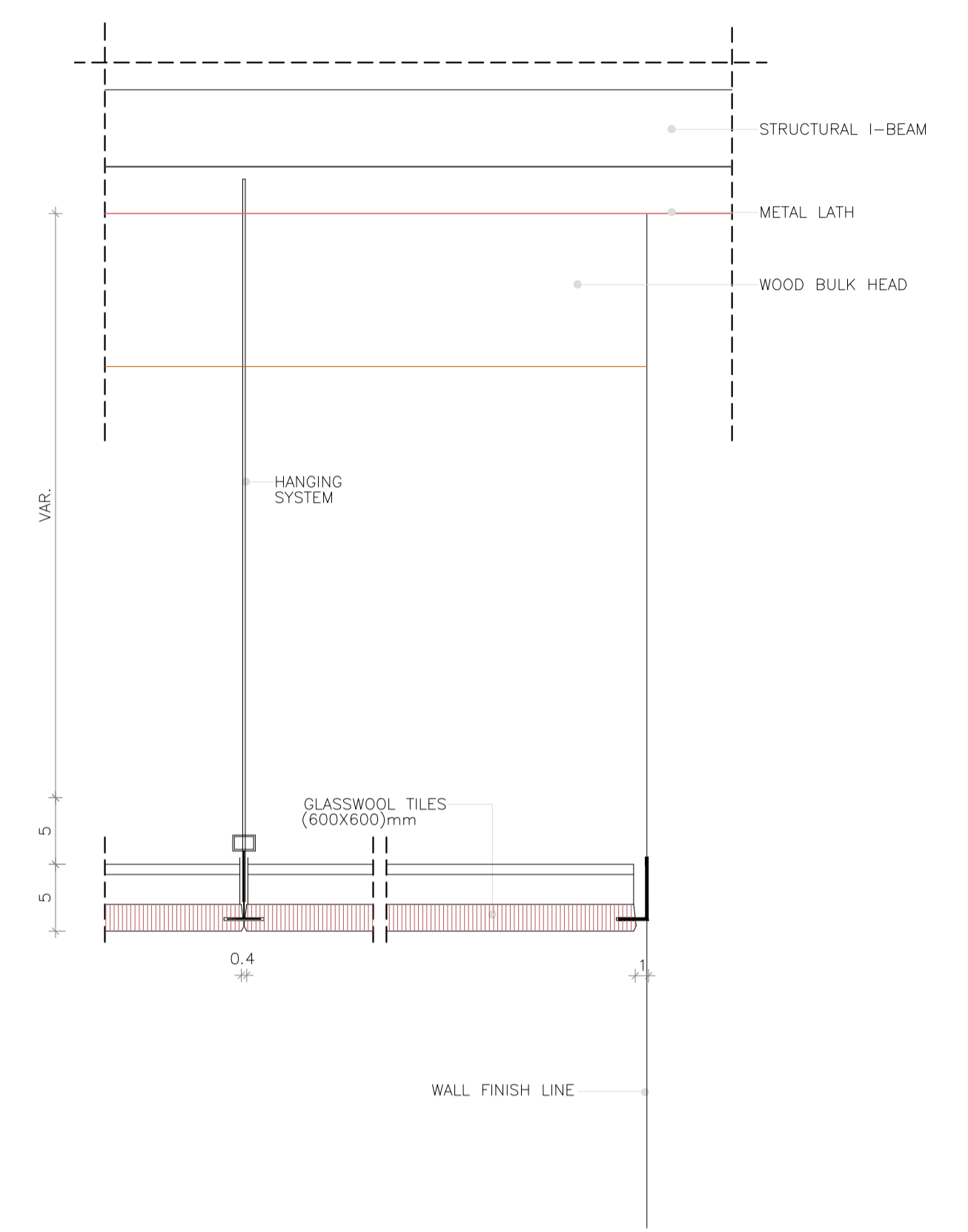

C03 TYPICAL GLASSWOOL TILES ADJACENT TO WALL

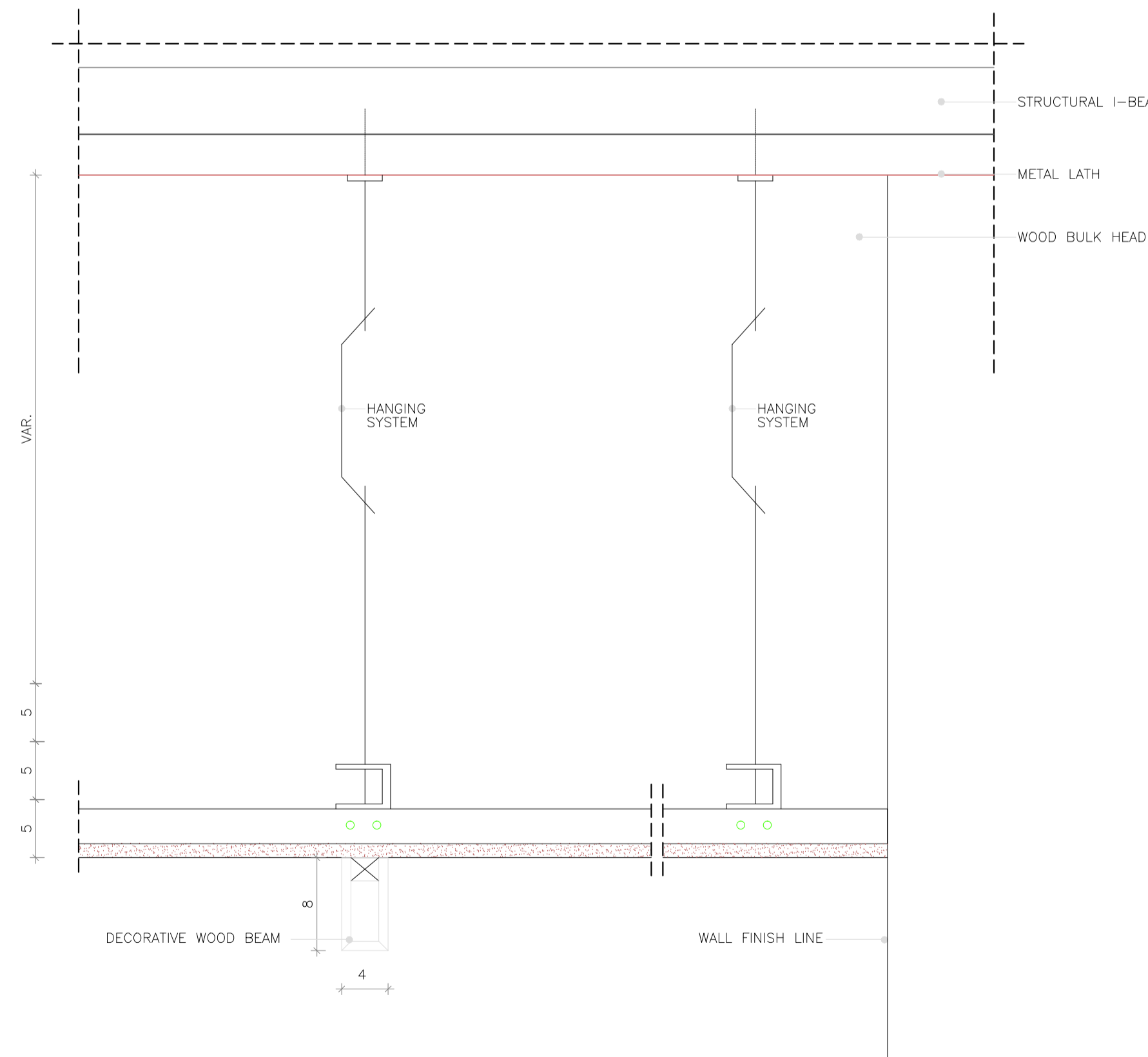

C04 TYPICAL GYPSUM BOARD WITH DECORATIVE WOOD ADJACENT TO WALL

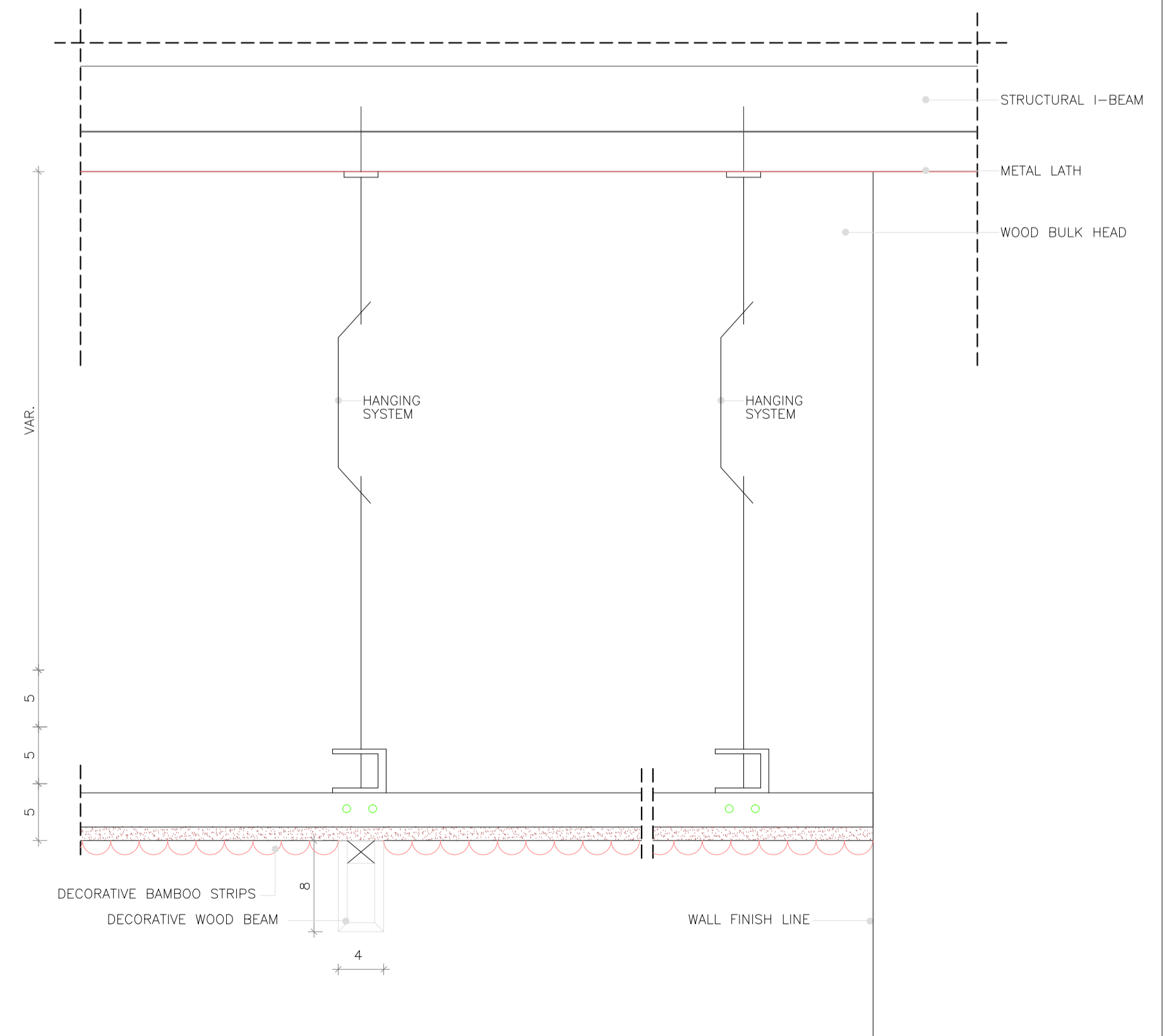

C05 TYPICAL GYPSUM BOARD WITH DECORATIVE WOOD AND BAMBOO ADJACENT TO WALL

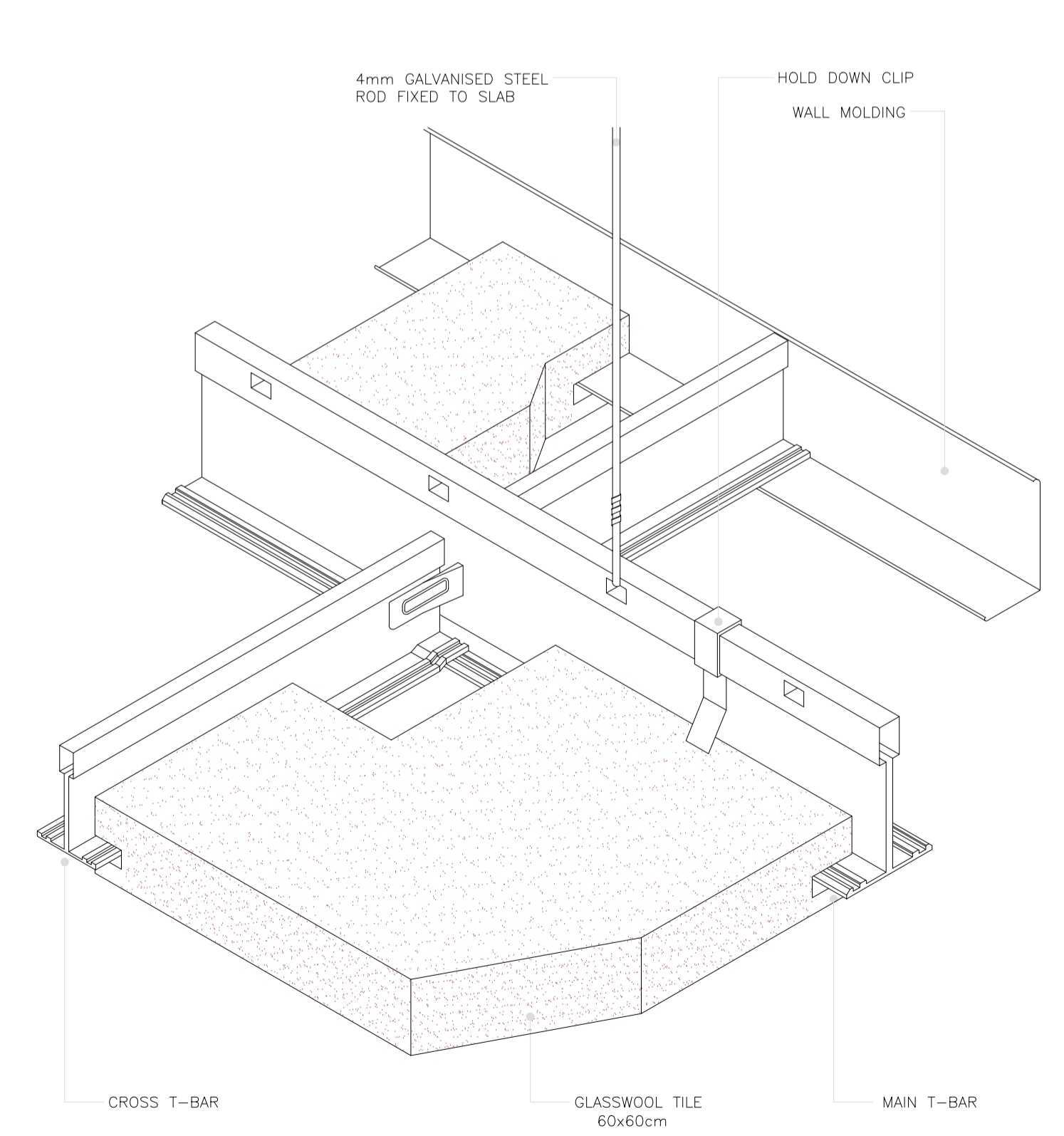

C06 FIXING METHOD FOR GLASSWOOL TILES

NOTES :

BY	DATE	SUBJECT	REV
<input checked="" type="checkbox"/>		Review/Verification	
<input type="checkbox"/>		Validation	
Stage	II III IV A B	CONSTRUCTION DOCUMENT	
Date	0000-2012		

KEY PLAN



CLIENT



HASHEMITE KINGDOM OF JORDAN
PDTRA PETRA DEVELOPMENT TOURISM
REGION AUTHORITY

CONSULTANT



DAR AL-OMRAN
Amman - Jordan
P.O. Box 14238 Amman - 11116 - Jordan
Tel: (962) 96 9100 Fax: (962) 96 9999
Email: info@daraloman.com Web: www.daraloman.com

PROJECT TITLE

PETRA CULTURAL
HERITAGE VILLAGE

DRAWING NAME

CEILING DETAILS

SCALE: N.T.S. WHEN PRINTED AT A1 SHEET SIZE

DRAWN BY	CHECKED BY	APPROVED BY	DESIGNED BY
CAD&GIS	H.D	B.A	M.SA
SECTION	H.D	B.A	D.M
DATE	PROJECT NO	DRAWING NO	REV
MAY. 2015	NLD76-12	IC-A-106	00

THIS DRAWING IS THE EXCLUSIVE PROPERTY OF DAR AL-OMRAN. REPRODUCTION IN ANY FORM WITHOUT THE WRITTEN CONSENT OF THE AFOREMENTIONED IS STRICTLY PROHIBITED.

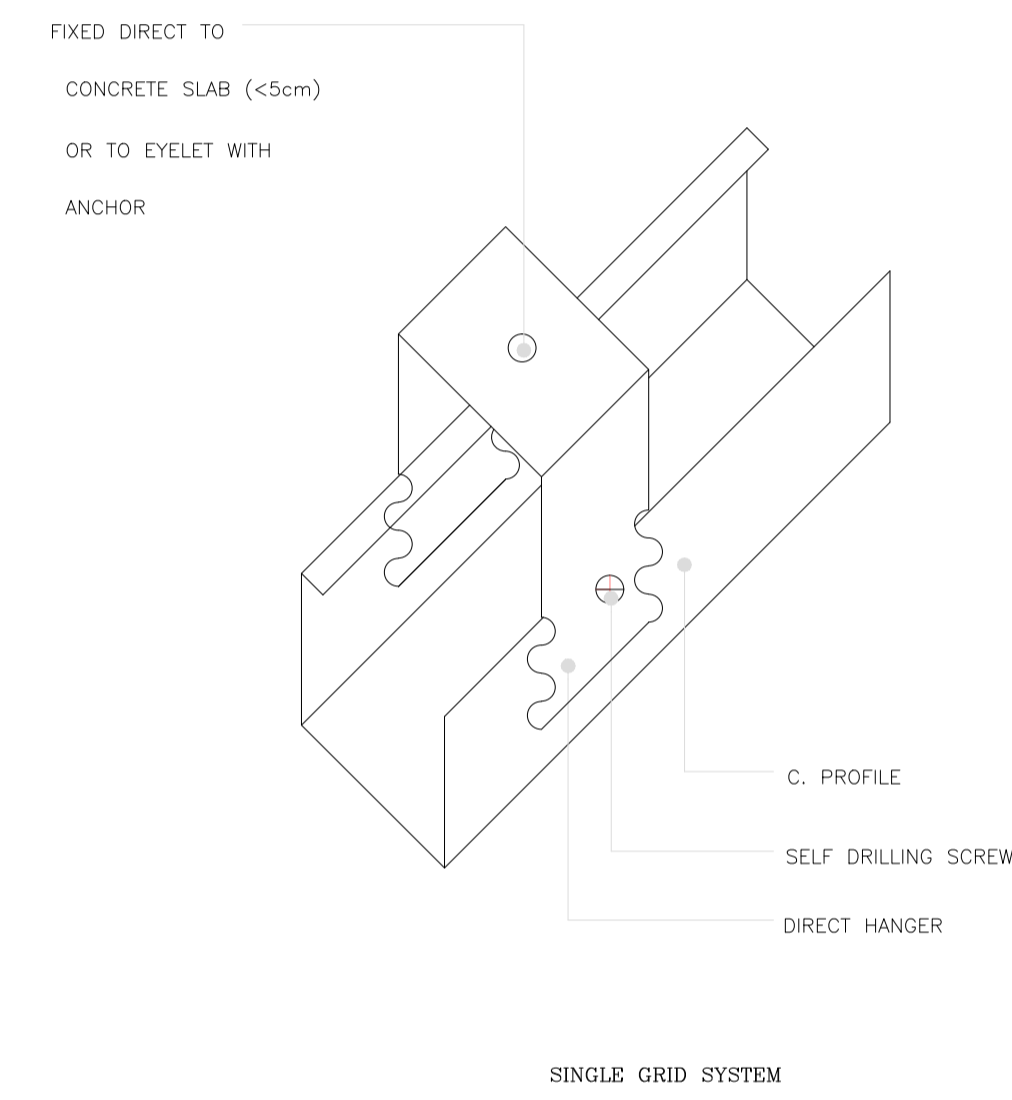
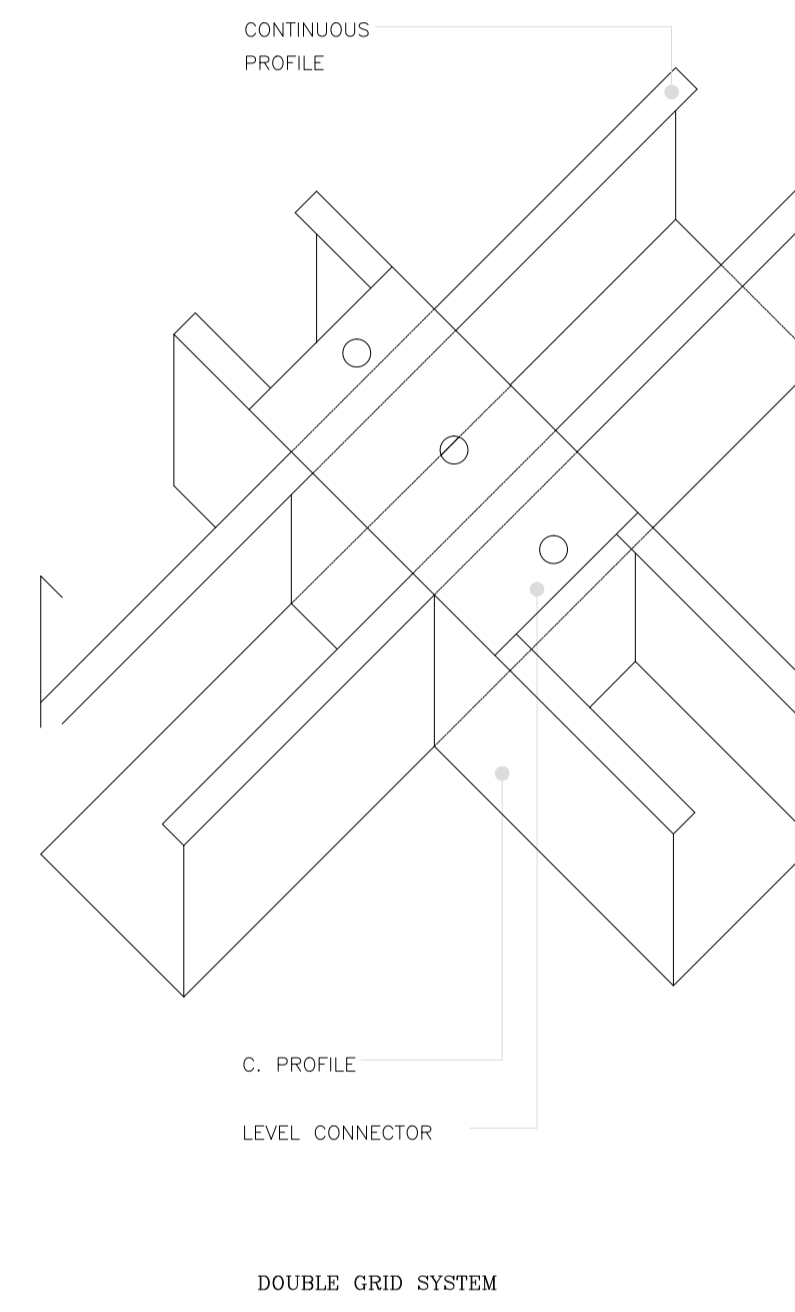
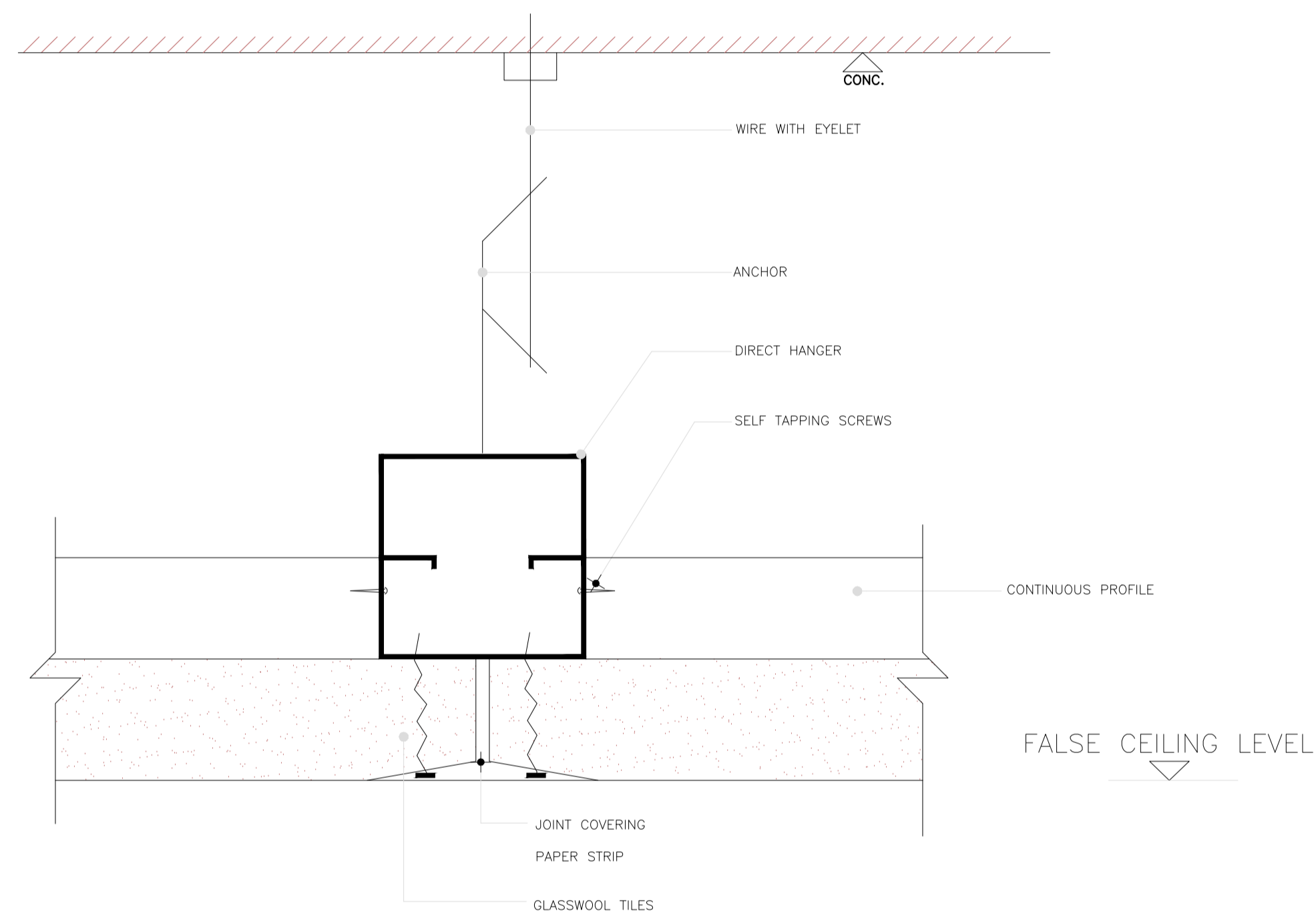

NOTES :

BY	DATE	SUBJECT	REV

Review/Verification
 Validation

Stage	II	III	IV	A	B	CONSTRUCTION DOCUMENT
Date	0000-2012					

KEY PLAN



C07 FIXING METHOD FOR GYPSUM BOARD CEILING

CLIENT



HASHEMITE KINGDOM OF JORDAN
PDTRA PETRA DEVELOPMENT TOURISM
REGION AUTHORITY

CONSULTANT



PROJECT TITLE

PETRA CULTURAL
HERITAGE VILLAGE

DRAWING NAME

CEILING DETAILS

SCALE WHEN PRINTED AT A1 SHEET SIZE

DRAWN BY	CHECKED BY	APPROVED BY	DESIGNED BY
CAD&GIS	H.D	B.A	M.SA
SECTION	H.D	B.A	H.D
DATE	PROJECT NO	DRAWING NO	REV
MAY. 2015	NLD76-12	IC-A-107	00

THIS DRAWING IS THE EXCLUSIVE PROPERTY OF DAR AL-OMRAN
REPRODUCTION IN ANY FORM WITHOUT THE WRITTEN CONSENT
OF THE AFOREMENTIONED IS STRICTLY PROHIBITED.

	TYPE 1	TYPE 2	TYPE 3	TYPE 4	TYPE 5	TYPE 6	TYPE 7	TYPE 8	TYPE 9	TYPE 10	TYPE 11	TYPE 12	TYPE 13	TYPE 14	TYPE 15	TYPE 16
WALL FINISH																
NATURAL FINISH	•	•	•	•	•	•	•	•	•	•	•	•	•	•	•	•
CERAMIC WALL TILES 300X300mm				•					•				•			
GLASS PARTITIONS													•			
MOVABLE WOODEN PARTITIONS												•				
CEILING FINISH																
PAINTED 12.5mm THICK GYPSUM BOARD			•				•		•			•				
GLASSWOOL TILES 600X600mm								•				•				
ALUM. STRIP 100mm				•	•											
BAMBOO STRIPS	•									•	•		•			
DECORATIVE WOOD	•		•							•	•		•			
STRUCTURAL BEAMS WITH BAMBOO STRIPS		•				•								•		
STRUCTURAL BEAMS WITH GALVANIZED STEEL PANELS														•		•
FLOOR FINISH																
STONE TILES 400X200mm														•		
STONE TILES 400X400mm	•	•	•													
HEAVY DUTY PORCELAIN TILES NON-SLIP 600X600mm										•		•	•			
HEAVY DUTY PORCELAIN TILES NON-SLIP 400X400mm							•	•	•							•
CERAMIC TILES NON-SLIP 300X300mm				•					•							
TERRAZZO TILES 300X300mm					•						•					
CARPET ON TERRAZZO TILES											•					
SKIRTING FINISH																
STONE HEIGHT 150mm	•	•												•		•
PORCELAIN TILES HEIGHT 150mm							•	•	•	•		•			•	
TERRAZZO TILES HEIGHT 100mm					•										•	
WOOD PANEL HEIGHT 150mm			•							•	•		•			

NOTES :

BY	DATE	SUBJECT	REV

Review/Verification Validation
 Stage: II III IV A B CONSTRUCTION DOCUMENT
 Date: 0000-2012

KEY PLAN

CLIENT

HASHEMITE KINGDOM OF JORDAN
 PDTRA PETRA DEVELOPMENT TOURISM
 REGION AUTHORITY

CONSULTANT

DAR AL-OMRAN
 Amman - Jordan
 P.O. Box 142818 Amman - 11184 - Jordan
 Tel: (962) 96 91000 Fax: (962) 96 99997
 Email: info@daraloman.com Web: www.daraloman.com

PROJECT TITLE

PETRA CULTURAL
 HERITAGE VILLAGE

DRAWING NAME

FINISHING SCHEDULE

SCALE N.T.S WHEN PRINTED AT A1 SHEET SIZE

DRAWN BY	CHECKED BY	APPROVED BY	DESIGNED BY
CAD&GIS	H.D	B.A	M.SA
SECTION	H.D	B.A	H.D
DATE	PROJECT NO	DRAWING NO	REV
MAY. 2015	NLD76-12	IC-A-108	00

THIS DRAWING IS THE EXCLUSIVE PROPERTY OF DAR AL-OMRAN. REPRODUCTION IN ANY FORM WITHOUT THE WRITTEN CONSENT OF THE AFOREMENTIONED IS STRICTLY PROHIBITED.

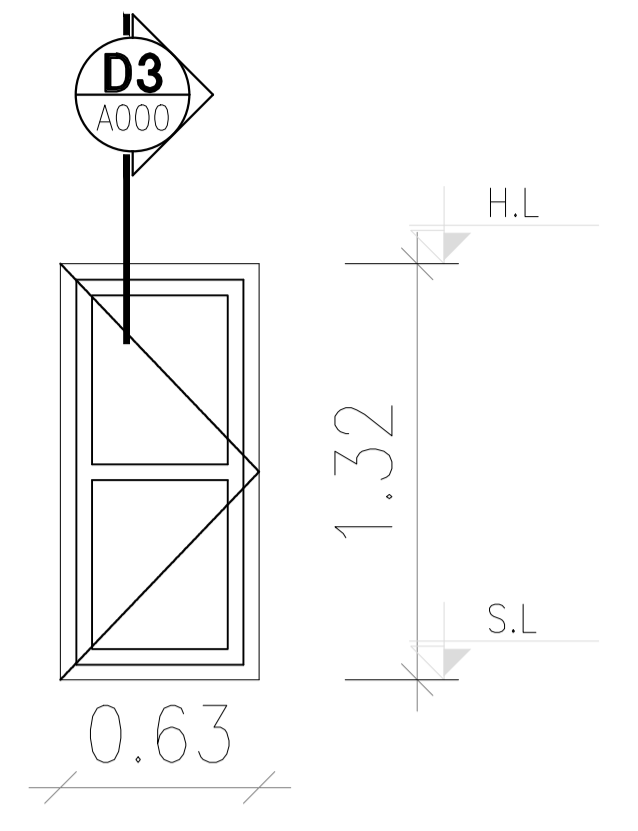
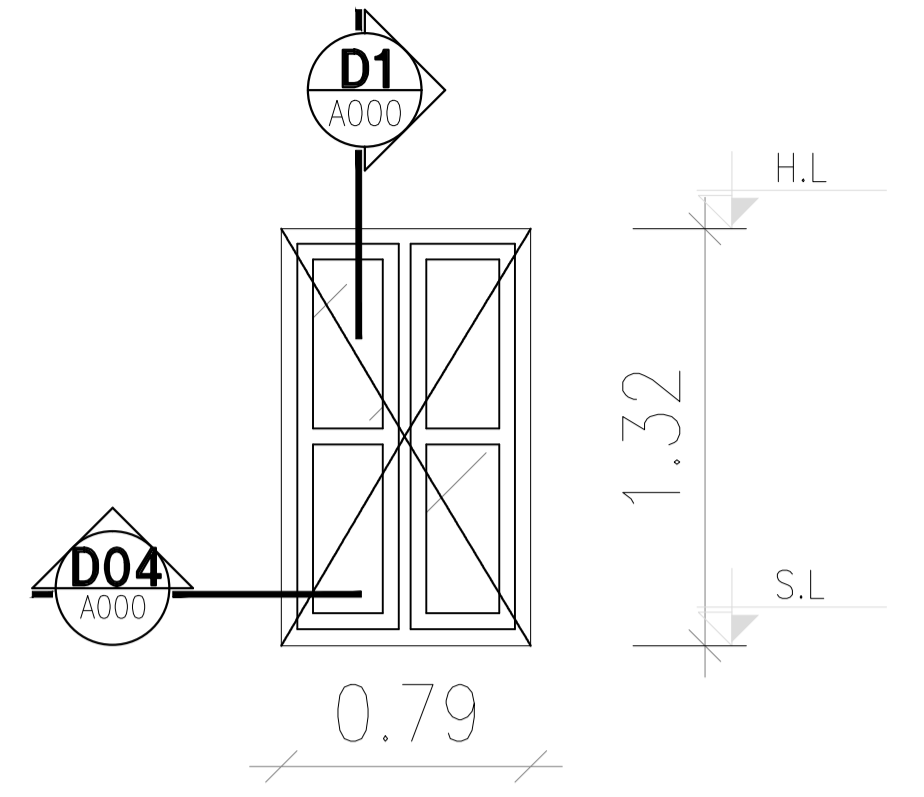
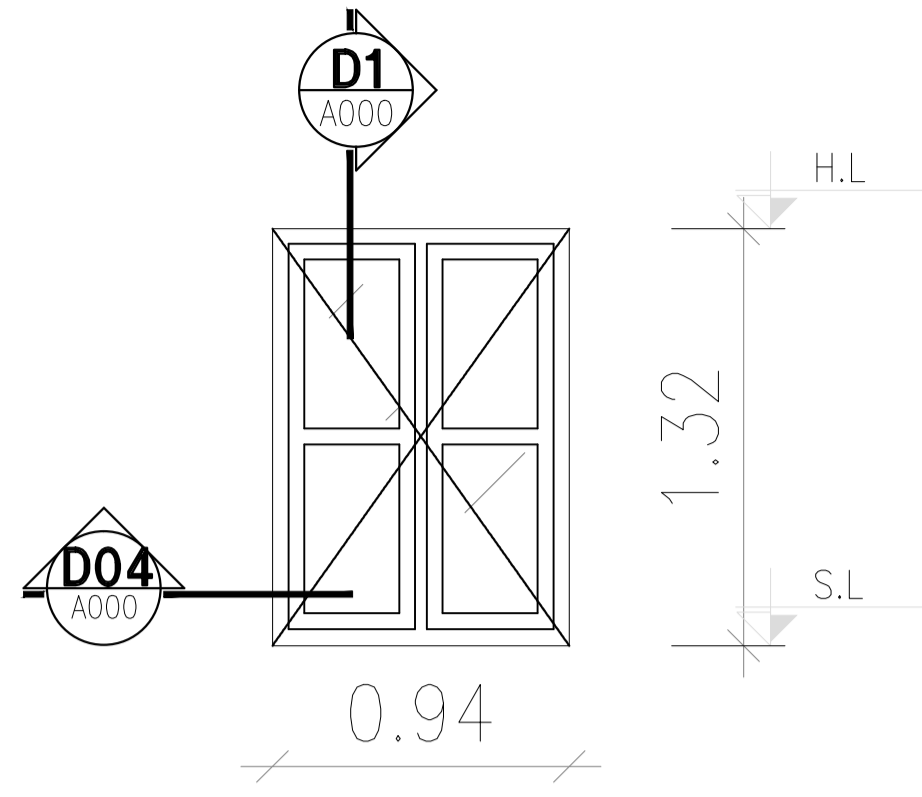

AW01	ALUM. FRAME	HINGED	EXTERNAL WINDOW
	DOUBLE GLAZED	BRONZE GLASS	FRAME BROWN COLOR

AW02	ALUM. FRAME	HINGED	EXTERNAL WINDOW
	DOUBLE GLAZED	BRONZE GLASS	FRAME BROWN COLOR

AW03	ALUM. FRAME FRAMELESS FROM GLASS SIDE	HINGED	EXTERNAL WINDOW
	DOUBLE GLAZED	BRONZE GLASS	FRAME BROWN COLOR

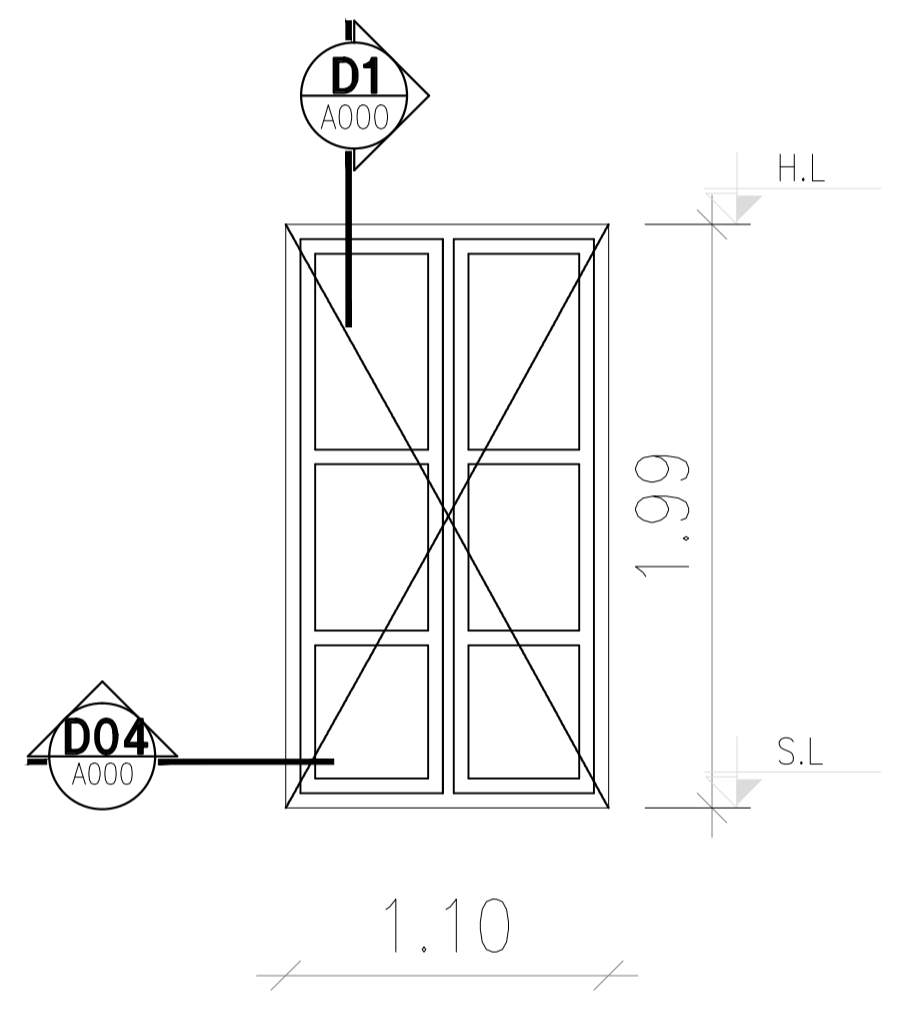
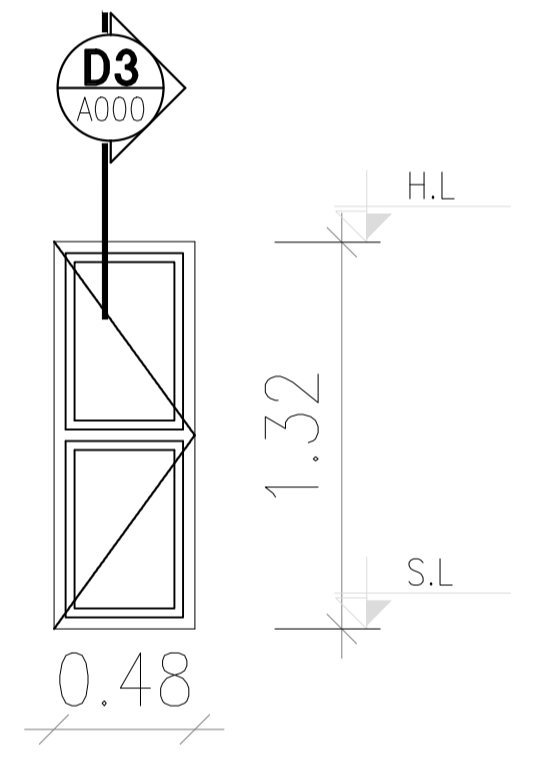

AW04	ALUM. FRAME FRAMELESS FROM GLASS SIDE	HINGED	EXTERNAL WINDOW
	DOUBLE GLAZED	BRONZE GLASS	FRAME BROWN COLOR

AW05	ALUM. FRAME	HINGED/TILT AND FIXED PANEL	INTERNAL WINDOW
	SINGLE GLAZED	BRONZE GLASS	FRAME BROWN COLOR

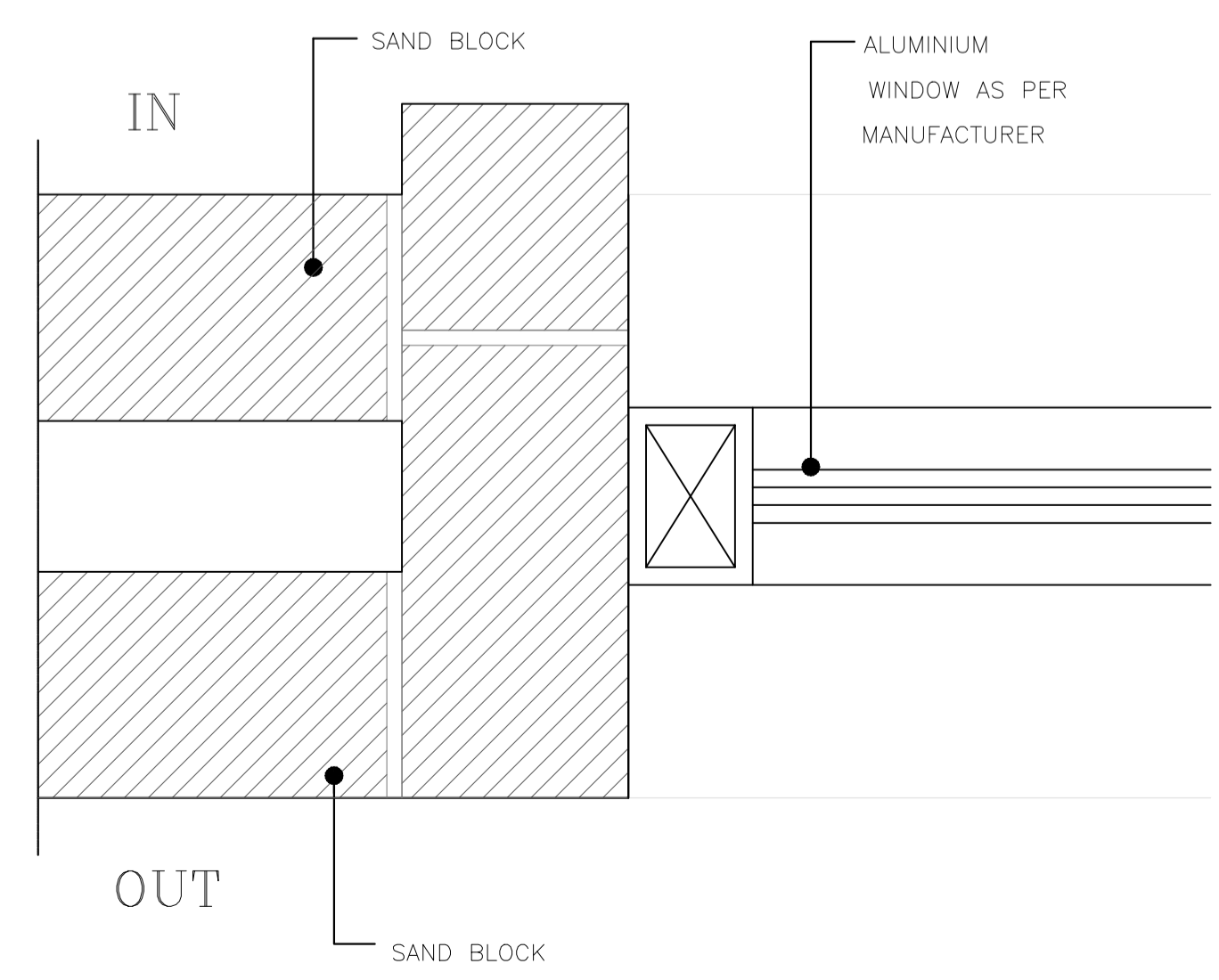
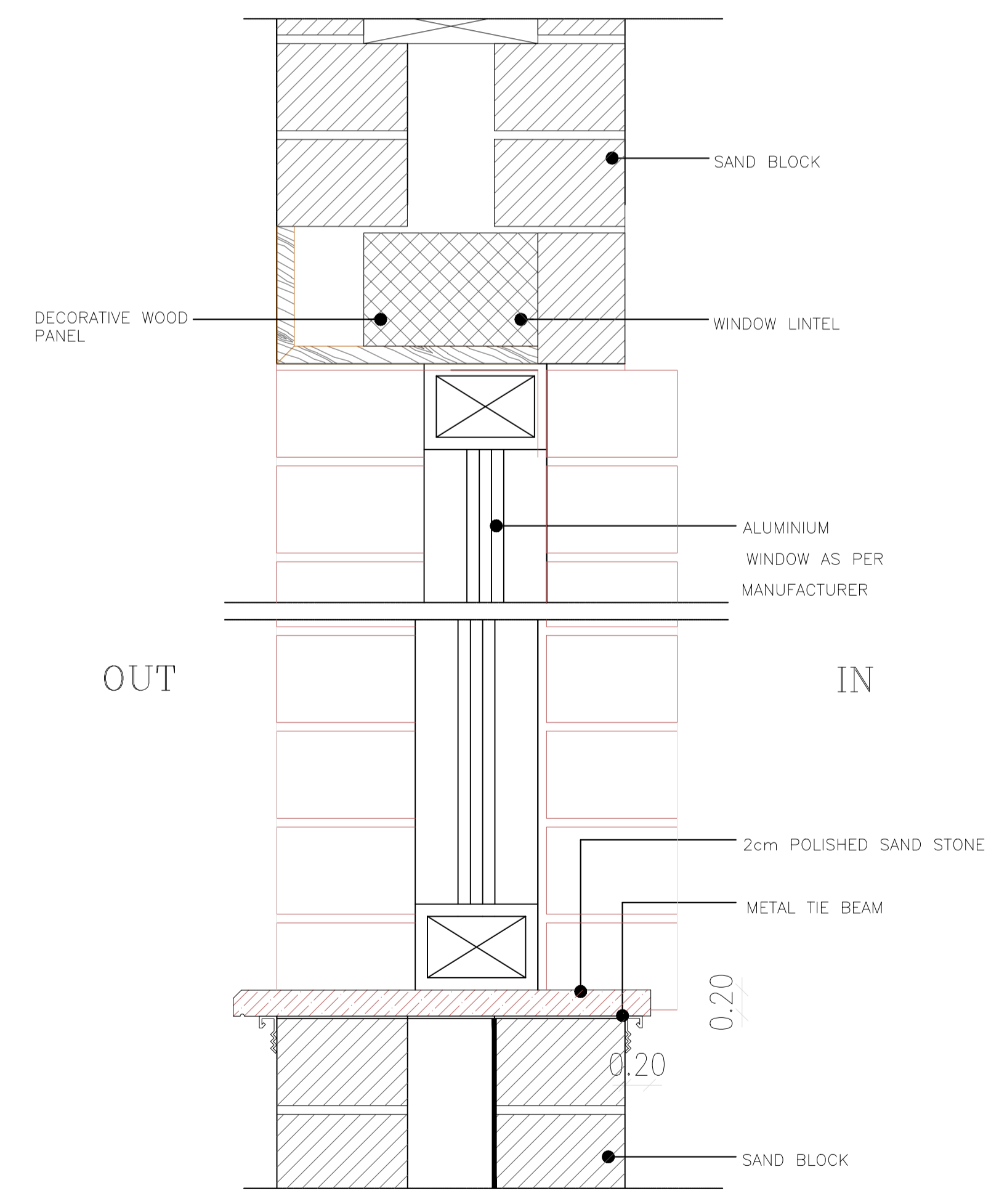

D1 TYPICAL WINDOW SILL & LINTEL PLASTER

D4 TYPICAL WINDOW JAMB PLASTER

NOTES :
 GLASS SPECIFICATIONS IN NOTES
 WINDOW GLASS:
 THE GLASS TO BE 24mm HERMETICALLY SEALED STRUCTURAL SILICONE DOUBLE GLAZED UNIT OF THE FOLLOWING MAKE UP:
 OUTER LITE : 6mm PVA SOLAR-BRONZE FULLY TEMPERED
 SPACE : 12mm AIR FILLING
 INNER LITE : 6mm CLEAR FLOAT GLASS FULLY TEMPERED
 THE OPTICAL AND THERMAL DATA FOR THE ABOVE ITEM SHOULD BE:
 VISIBLE LIGHT TRANSMITTANCE : 46% U-VALUE SUMMER : 1.92 W/M2.K
 SOLAR ENERGY TRANSMITTANCE : 24%
 U-VALUE SUMMER : 0.34 BTU/HR. FT2 OF

BY	DATE	SUBJECT	REV

Review/Verification Validation
 Stage: II III IV A B CONSTRUCTION DOCUMENT
 Date: 0000-2012

KEY PLAN
 NORTH

CLIENT

HASHEMITE KINGDOM OF JORDAN
 PDTRA PETRA DEVELOPMENT TOURISM
 REGION AUTHORITY

CONSULTANT

DAR AL-OMRAN
 Amman - Jordan
 P.O. Box 142381 Amman - 11184 - Jordan
 Tel: (962) 58 91000 Fax: (962) 58 99997
 Email: info@daral-omran.com Web: www.daral-omran.com

PROJECT TITLE
 PETRA CULTURAL
 HERITAGE VILLAGE

DRAWING NAME

SCALE		WHEN PRINTED AT A1 SHEET SIZE	
DRAWN BY	CHECKED BY	APPROVED BY	DESIGNED BY
CAD&GIS	H.D	B.A	M.SA
SECTION	H.D	H.D	D.M
DATE	PROJECT NO	DRAWING NO	REV
MAY. 2015	NLD76-12	IC-A-109	00

THIS DRAWING IS THE EXCLUSIVE PROPERTY OF DAR AL-OMRAN. REPRODUCTION IN ANY FORM WITHOUT THE WRITTEN CONSENT OF THE AFOREMENTIONED IS STRICTLY PROHIBITED.

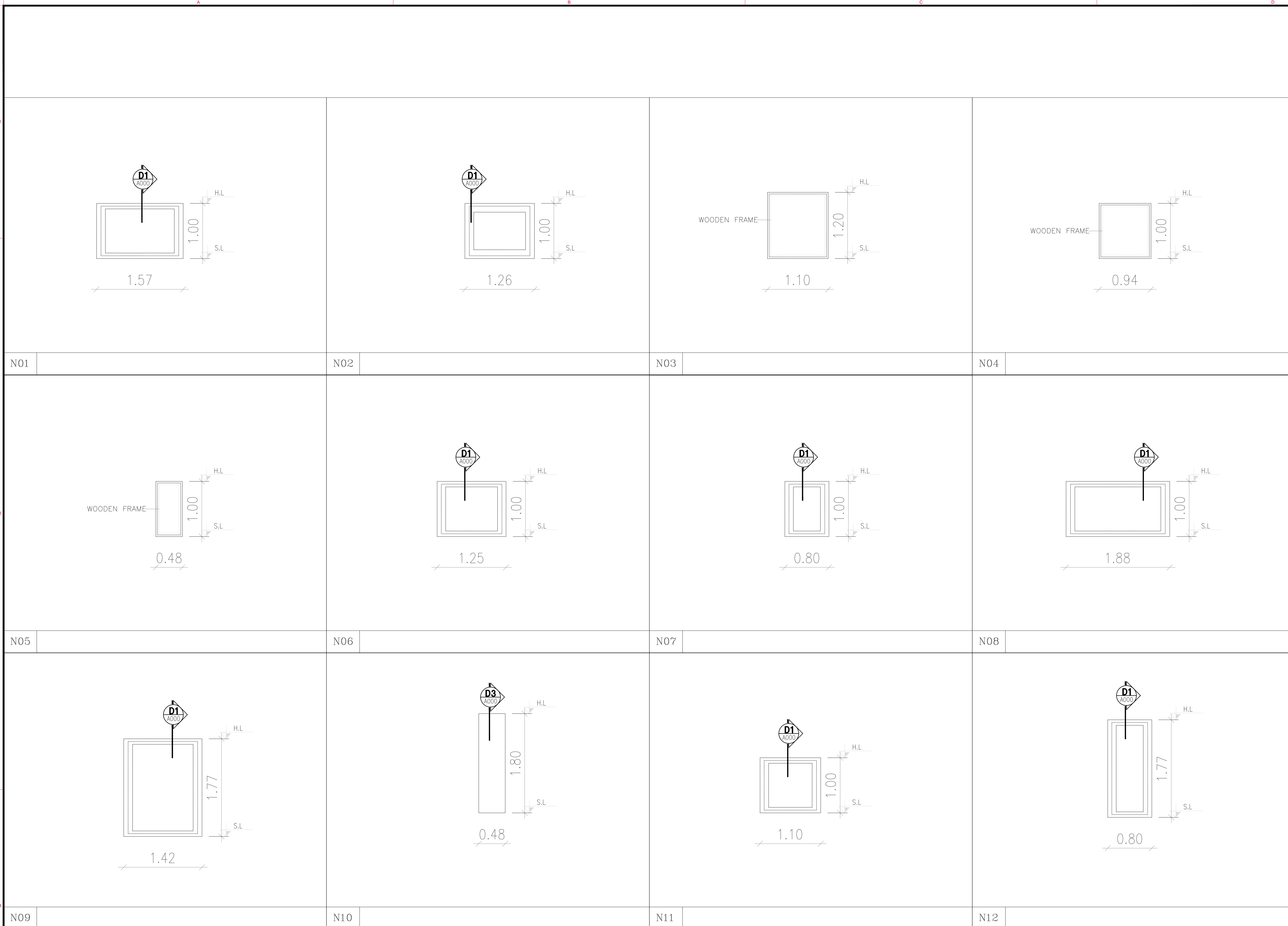

NOTES :

BY	DATE	SUBJECT	REV

Review/Verification Validation
 Stage: II III IV A B CONSTRUCTION DOCUMENT
 Date: 0000-2012

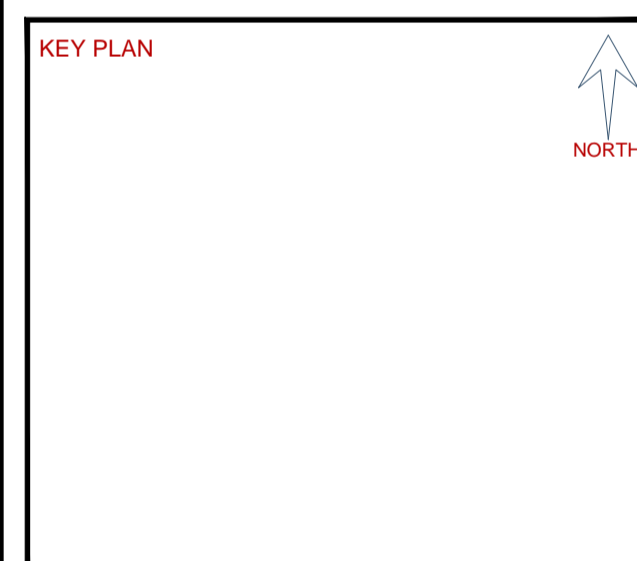

CLIENT

HASHEMITE KINGDOM OF JORDAN
 PDTRA PETRA DEVELOPMENT TOURISM REGION AUTHORITY

CONSULTANT

DAR AL-OMRAN
 Amman - Jordan
 P.O. Box 94288 Amman - 11184 - Jordan
 Tel: (962) 96 9100 Fax: (962) 96 9987
 Email: info@daraloman.com Web: www.daraloman.com

PROJECT TITLE

PETRA CULTURAL HERITAGE VILLAGE

DRAWING NAME

NICHE SCHEDULE

SCALE: N.T.S. WHEN PRINTED AT A1 SHEET SIZE

DRAWN BY	CHECKED BY	APPROVED BY	DESIGNED BY
CAD&GIS	H.D	B.A	M.SA
SECTION	H.D	H.D	D.M
DATE	PROJECT NO	DRAWING NO	REV
MAY. 2015	NLD76-12	IC-A-110	00

THIS DRAWING IS THE EXCLUSIVE PROPERTY OF DAR AL-OMRAN. REPRODUCTION IN ANY FORM WITHOUT THE WRITTEN CONSENT OF THE AFOREMENTIONED IS STRICTLY PROHIBITED.

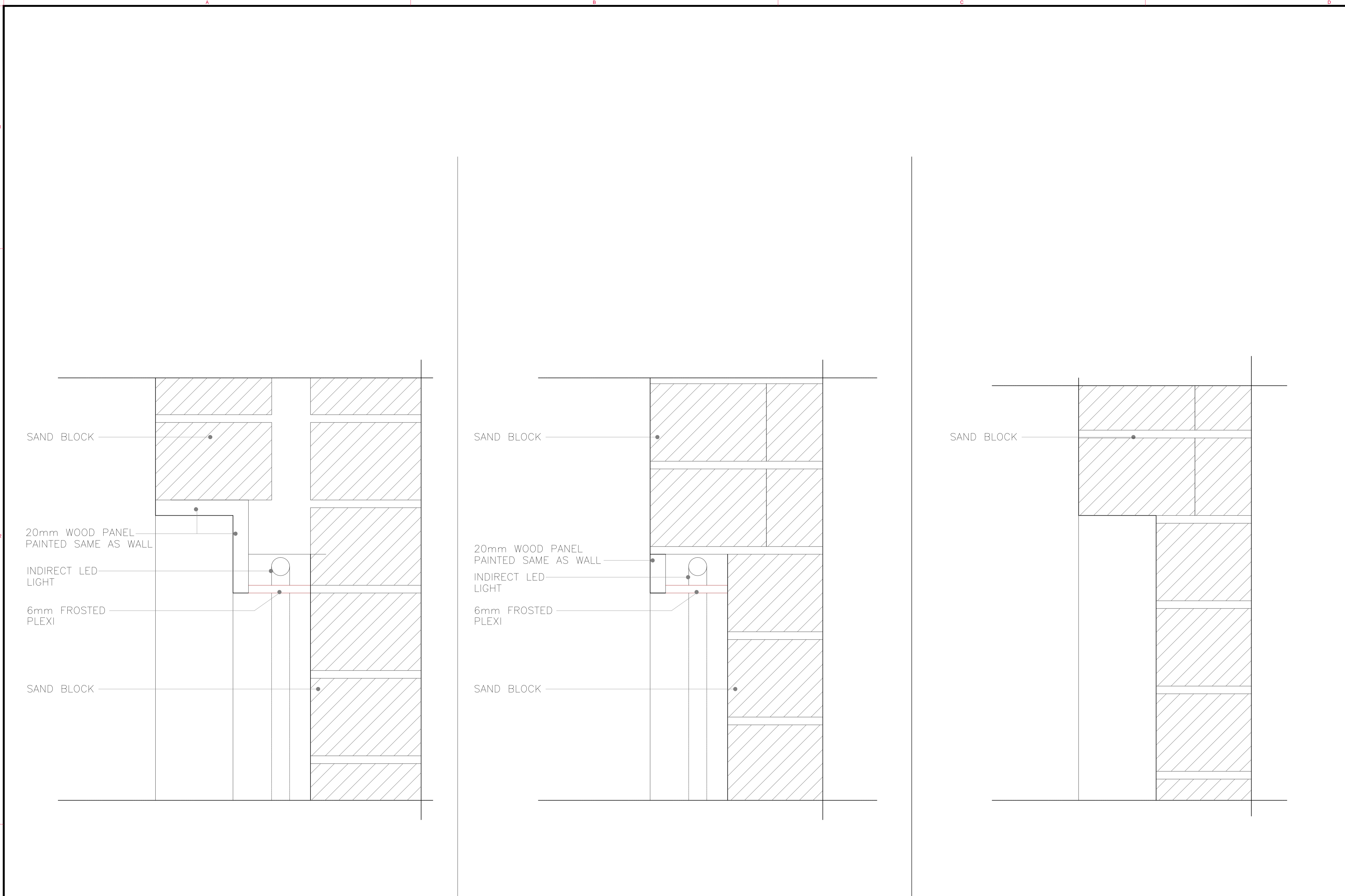

SAND BLOCK

20mm WOOD PANEL
PAINTED SAME AS WALL

INDIRECT LED
LIGHT

6mm FROSTED
PLEXI

SAND BLOCK

SAND BLOCK

20mm WOOD PANEL
PAINTED SAME AS WALL

INDIRECT LED
LIGHT

6mm FROSTED
PLEXI

SAND BLOCK

SAND BLOCK

D01 1/5 D02 D03

NOTES :

BY	DATE	SUBJECT	REV
<input checked="" type="checkbox"/>		Review/Verification	
<input type="checkbox"/>		Validation	
Stage	II III IV A B	CONSTRUCTION DOCUMENT	
Date	0000-2012		

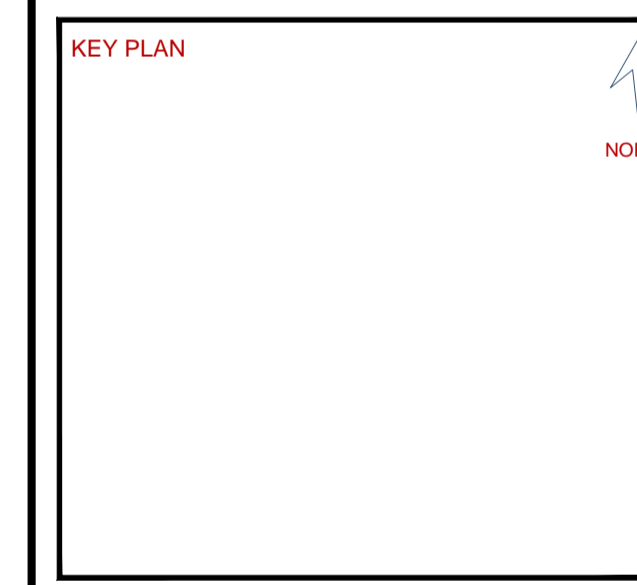

CLIENT

HASHEMITE KINGDOM OF JORDAN
PDTRA PETRA DEVELOPMENT TOURISM
REGION AUTHORITY

CONSULTANT

DAR AL-OMRAN

Amman - Jordan
P.O. Box 142818 Amman - 11184 - Jordan
Tel: (962) 56 91000 Fax: (962) 56 90907
Email: info@daral-omran.com Web: www.daral-omran.com

PROJECT TITLE

PETRA CULTURAL
HERITAGE VILLAGE

DRAWING NAME

NICHE SCHEDULE

SCALE N.T.S WHEN PRINTED AT A1 SHEET SIZE

DRAWN BY	CHECKED BY	APPROVED BY	DESIGNED BY
CAD&GIS	H.D	B.A	M.SA
SECTION	H.D	B.A	D.M
DATE	PROJECT NO	DRAWING NO	REV
MAY. 2015	NLD76-12	IC-A-111	00

THIS DRAWING IS THE EXCLUSIVE PROPERTY OF DAR AL-OMRAN. REPRODUCTION IN ANY FORM WITHOUT THE WRITTEN CONSENT OF THE AFOREMENTIONED IS STRICTLY PROHIBITED.

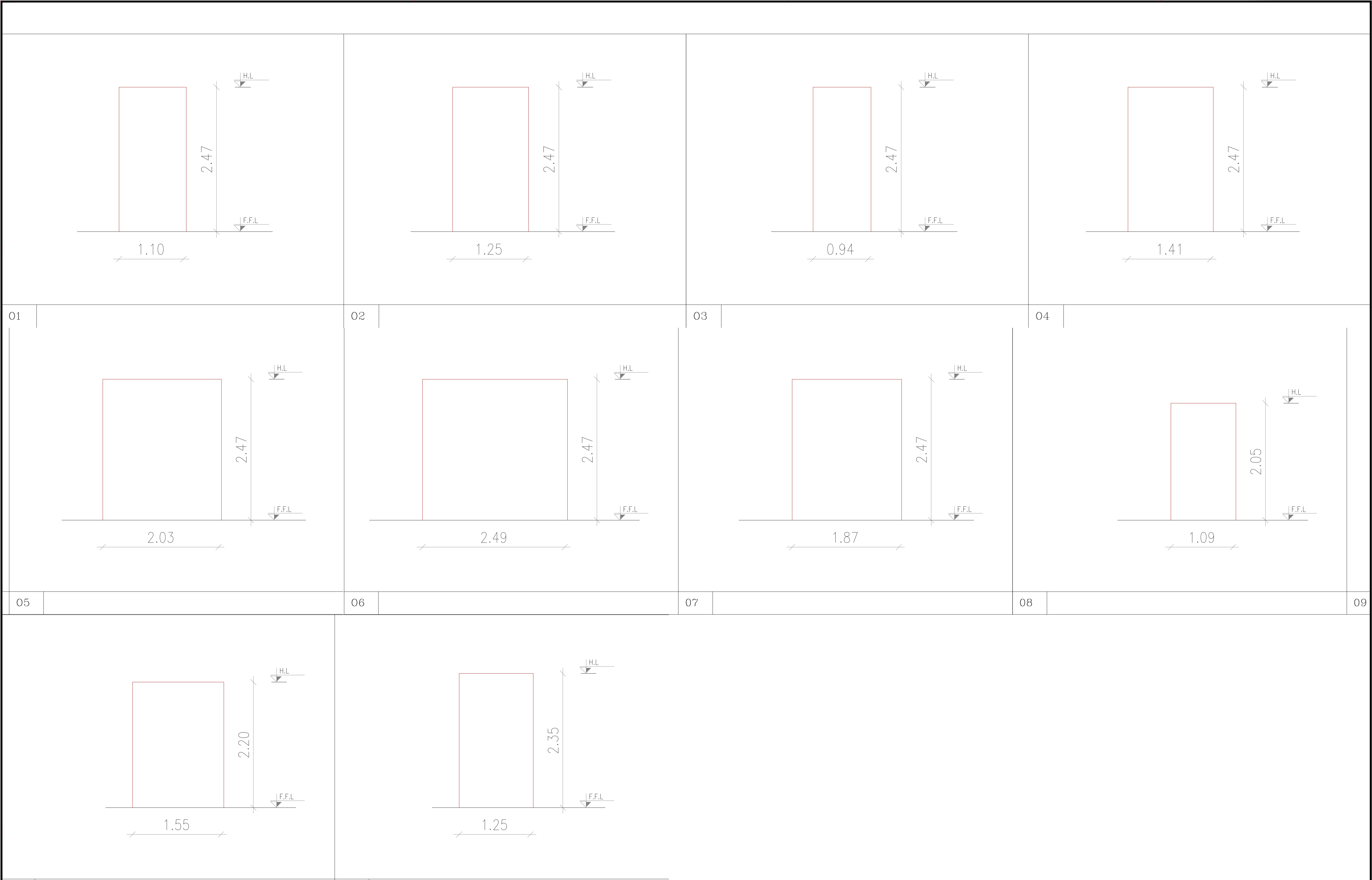

NOTES :

BY	DATE	SUBJECT	REV
<input checked="" type="checkbox"/>		Review/Verification	
<input type="checkbox"/>		Validation	
Stage	II III IV	A B	CONSTRUCTION DOCUMENT
Date	0000-2012		

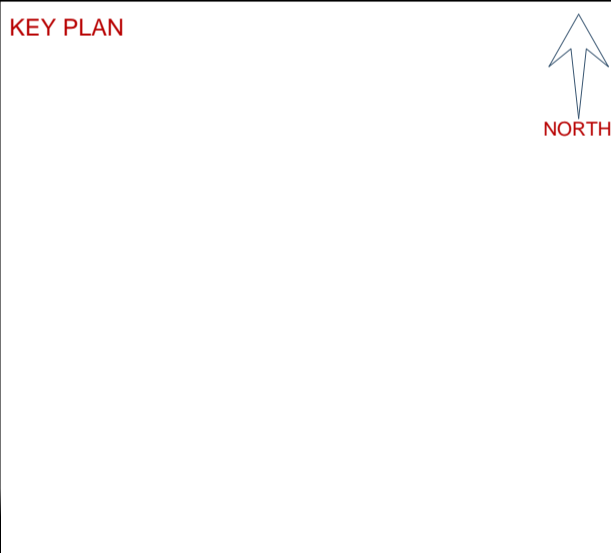

CLIENT

HASHEMITE KINGDOM OF JORDAN
PETRA PETRA DEVELOPMENT TOURISM
REGION AUTHORITY

CONSULTANT

DAR AL-OMRAN
Architectural & Interior Design
P.O. Box 94288 Amman - 11184 - Jordan
Tel: (962) 94 91000 Fax: (962) 94 90927
Email: info@daral-omran.com Web: www.daral-omran.com

PROJECT TITLE

PETRA CULTURAL
HERITAGE VILLAGE

DRAWING NAME

OPENING SCHEDULE

SCALE N.T.S		WHEN PRINTED AT A1 SHEET SIZE	
DRAWN BY	CHECKED BY	APPROVED BY	DESIGNED BY
CADAGIS	H.D	B.A	M.SA
SECTION	H.D	B.A	M.SA
DATE	PROJECT NO	DRAWING NO	REV
MAY. 2015	NLD76-12	IC-A-112	00

THIS DRAWING IS THE EXCLUSIVE PROPERTY OF DAR AL-OMRAN
REPRODUCTION IN ANY FORM WITHOUT THE WRITTEN CONSENT
OF THE AFOREMENTIONED IS STRICTLY PROHIBITED.

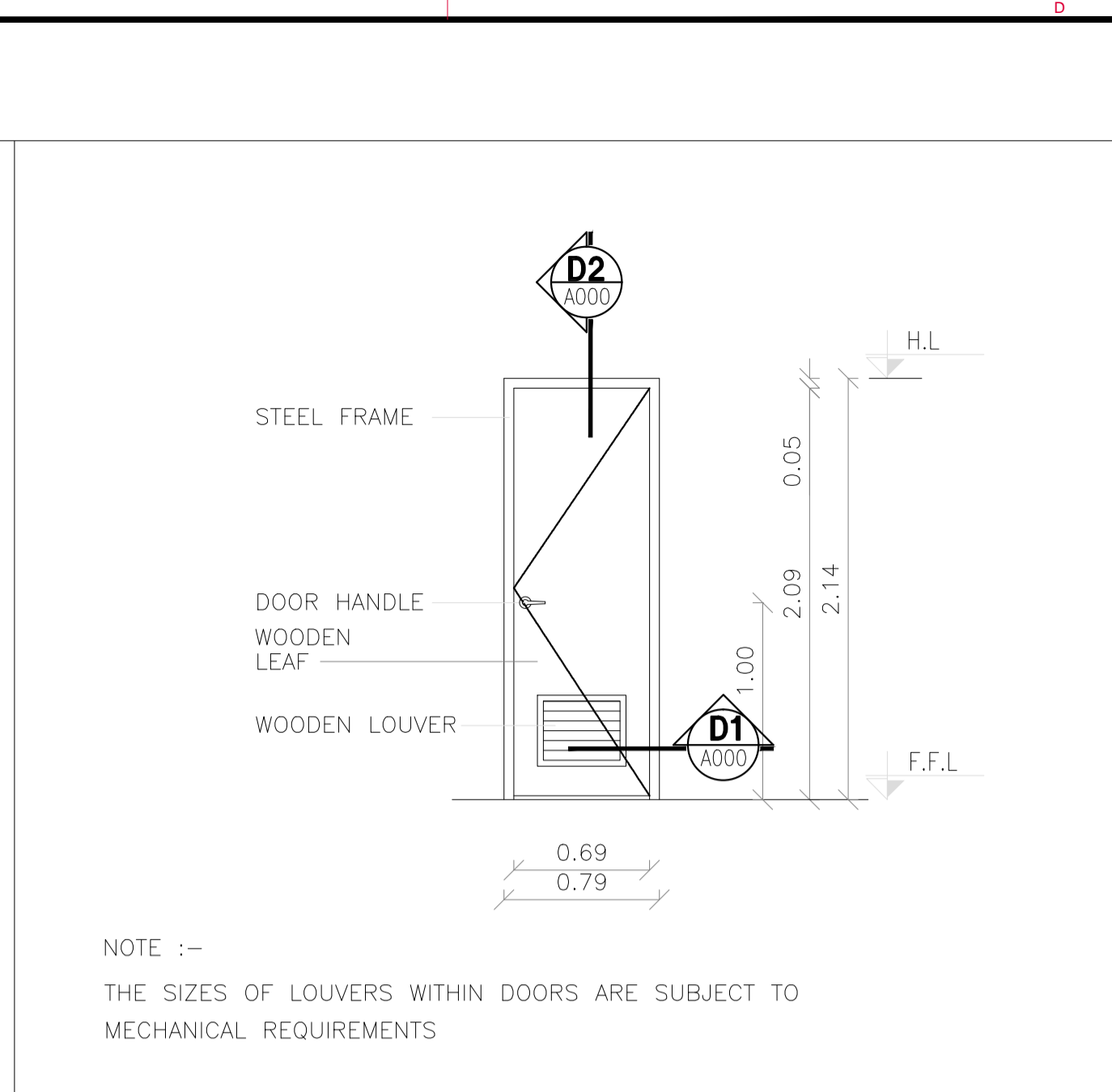
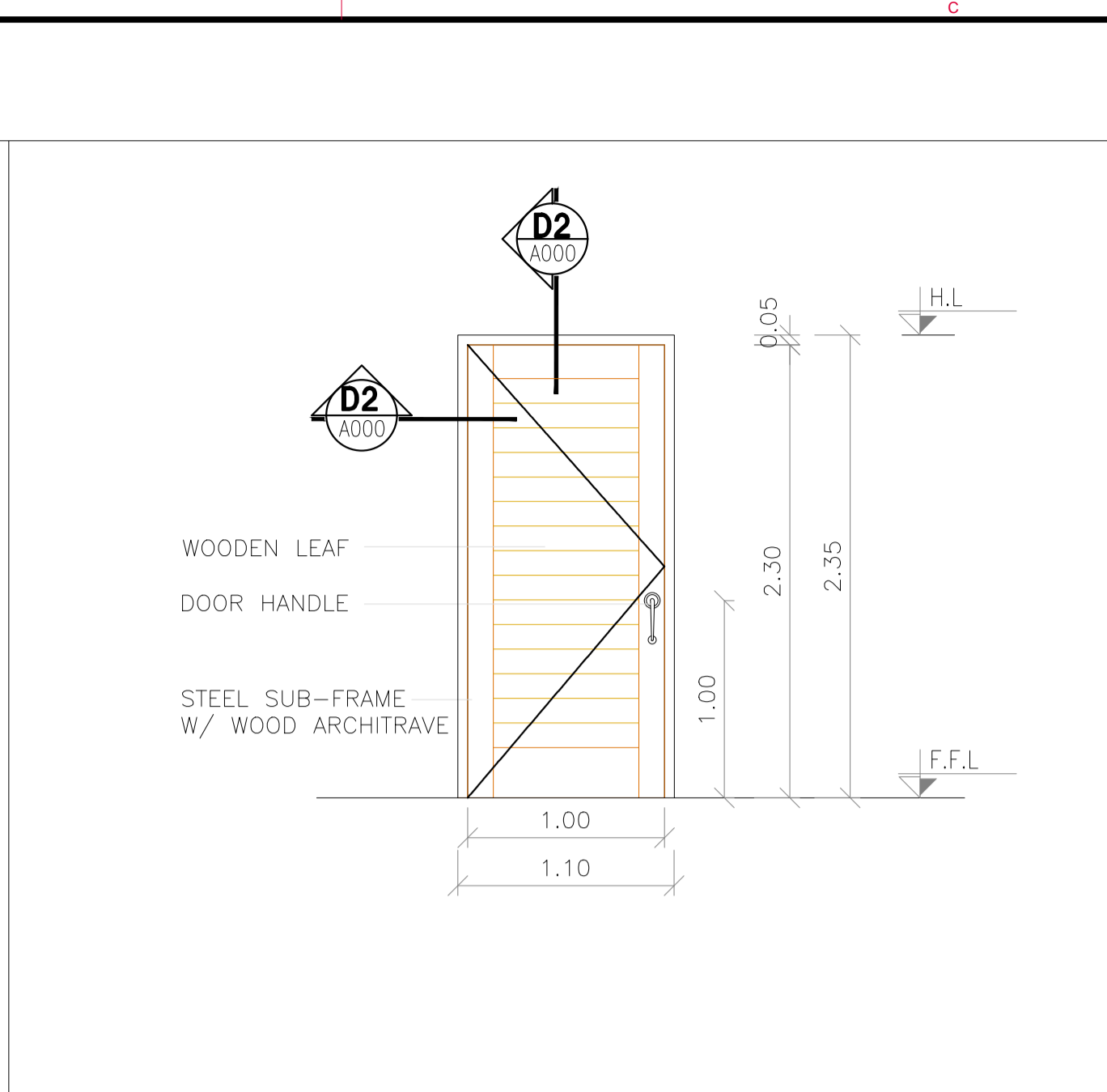
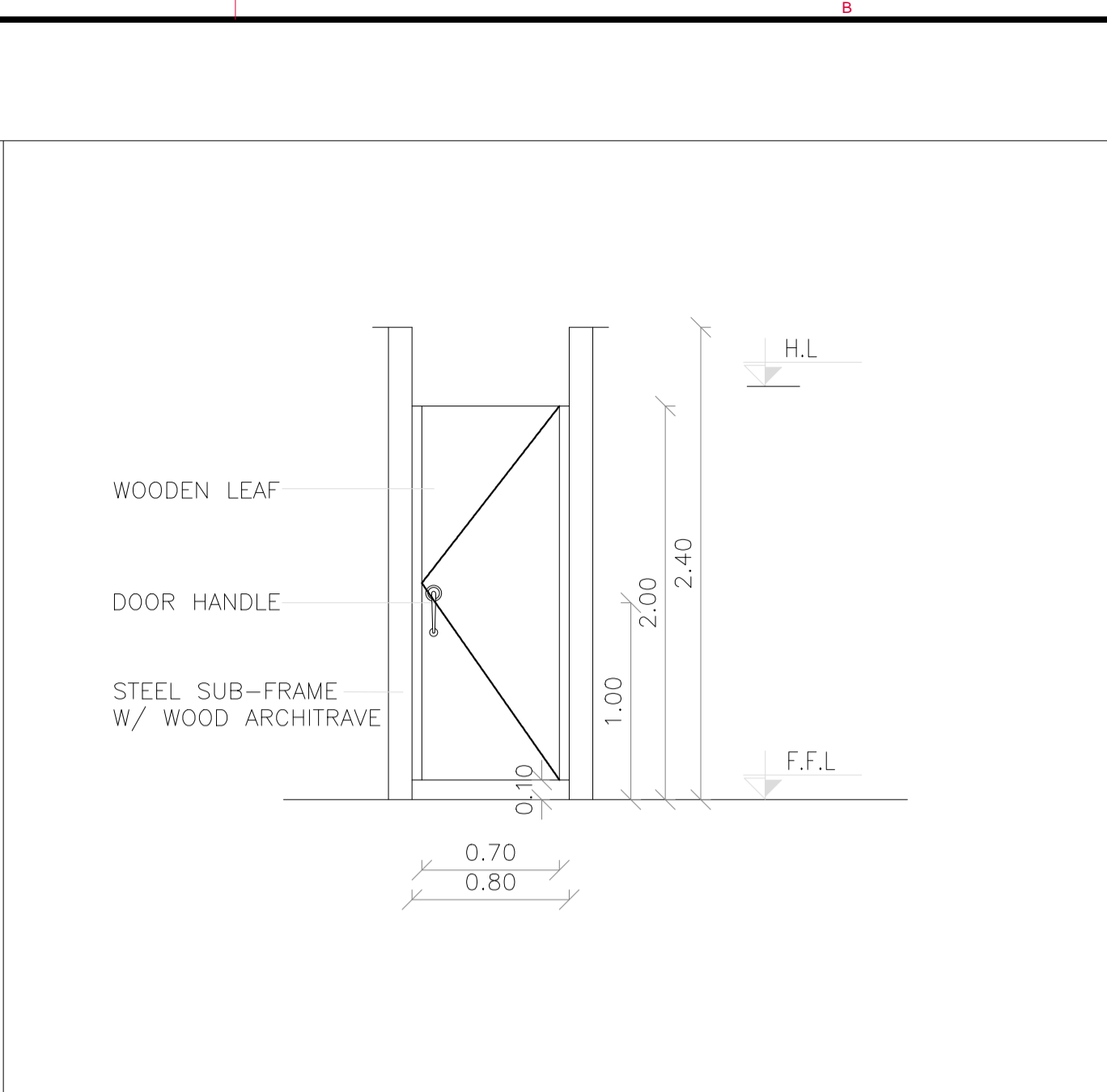
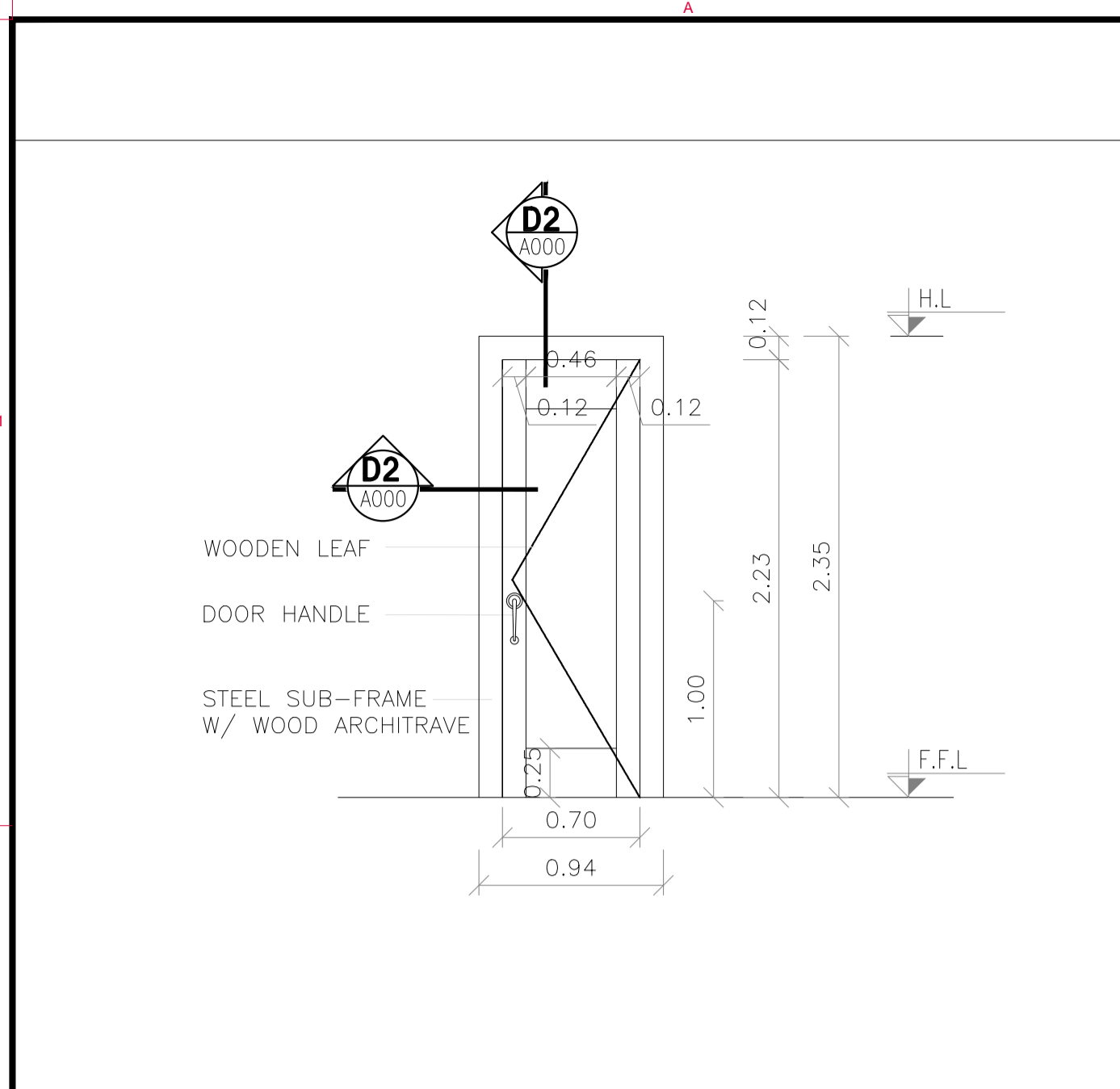

NOTE :-
THE SIZES OF LOUVERS WITHIN DOORS ARE SUBJECT TO MECHANICAL REQUIREMENTS

D01	STEEL SUB-FRAME	SINGLE SWING	FULL FLUSH TIMBER DOOR	DOOR CLOSER
	WOODEN LEAF	SINGLE LEAF	LAMINATED	SOFT CLOSING HINGES

D02	STEEL SUB-FRAME	SINGLE SWING	TIMBER DOOR	
	WOODEN LEAF	SINGLE LEAF	LAMINATED	SOFT CLOSING HINGES

D03	STEEL SUB-FRAME	SINGLE SWING	TIMBER DOOR	DOOR STOPPER
	WOODEN LEAF	SINGLE LEAF	LAMINATED	SOFT CLOSING HINGES

D04	STEEL FRAME	SINGLE SWING	FULL FLUSH TIMBER DOOR	WOOD LOUVERS
	WOODEN LEAF	SINGLE LEAF	LAMINATED	SOFT CLOSING HINGES

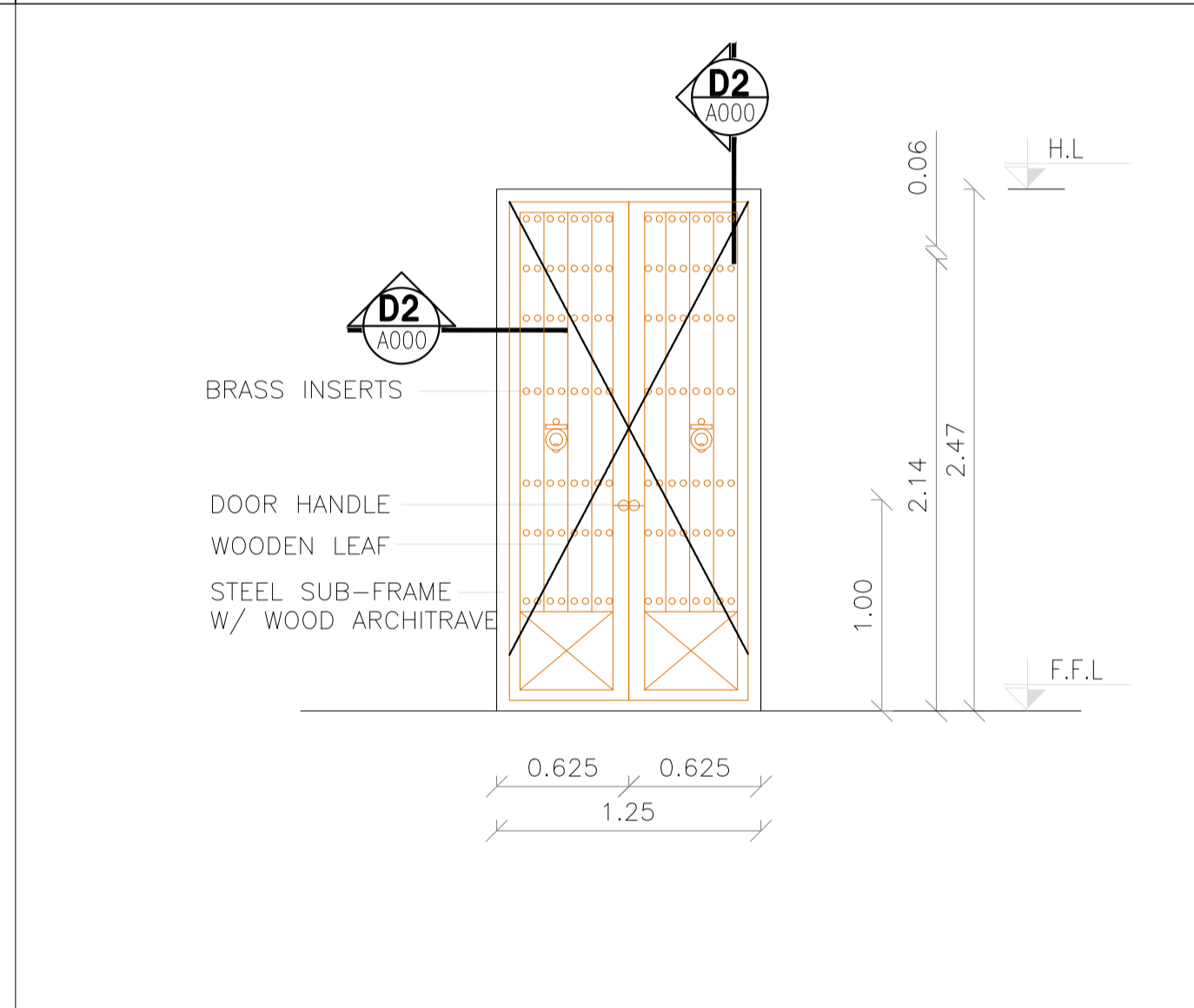
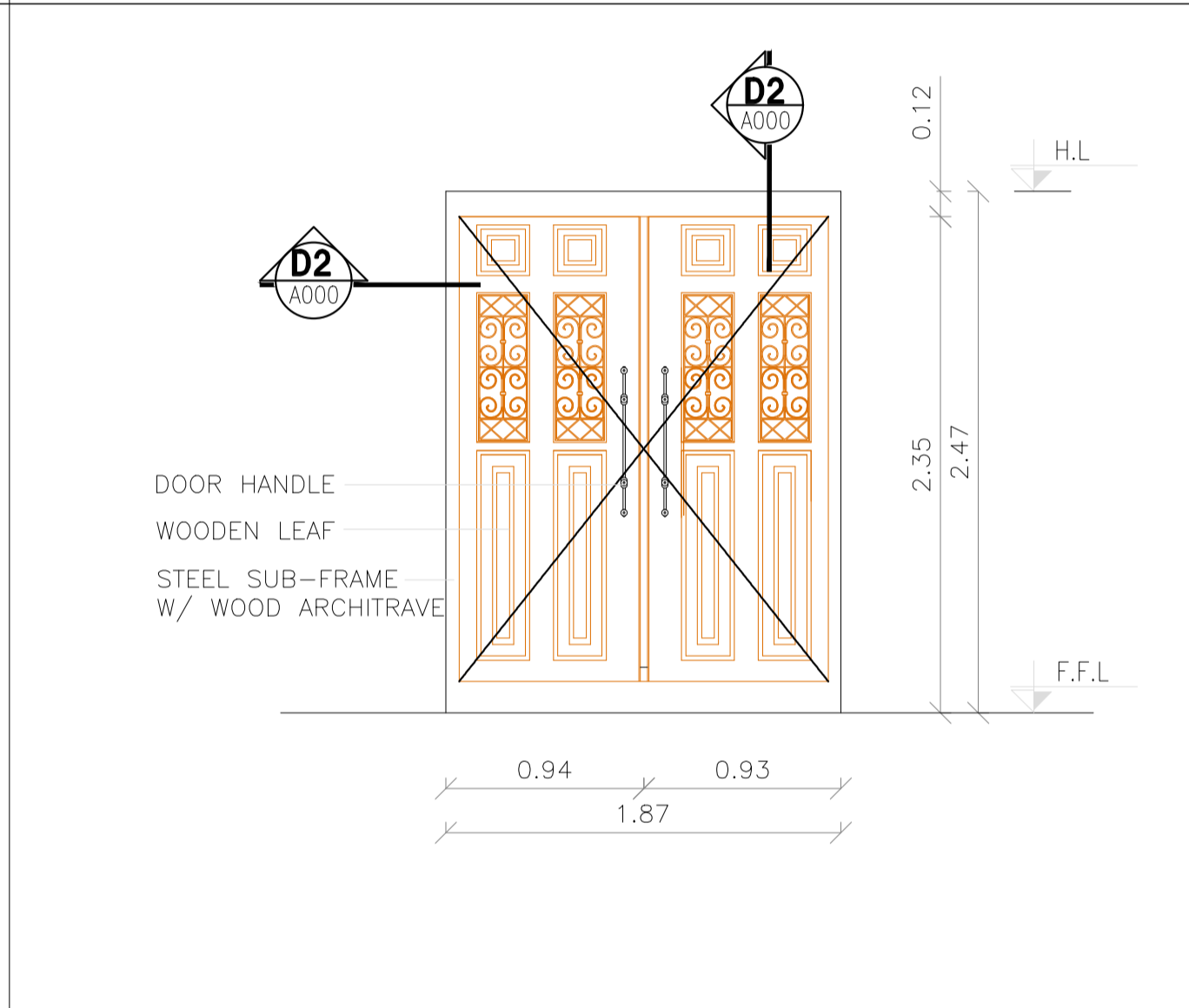
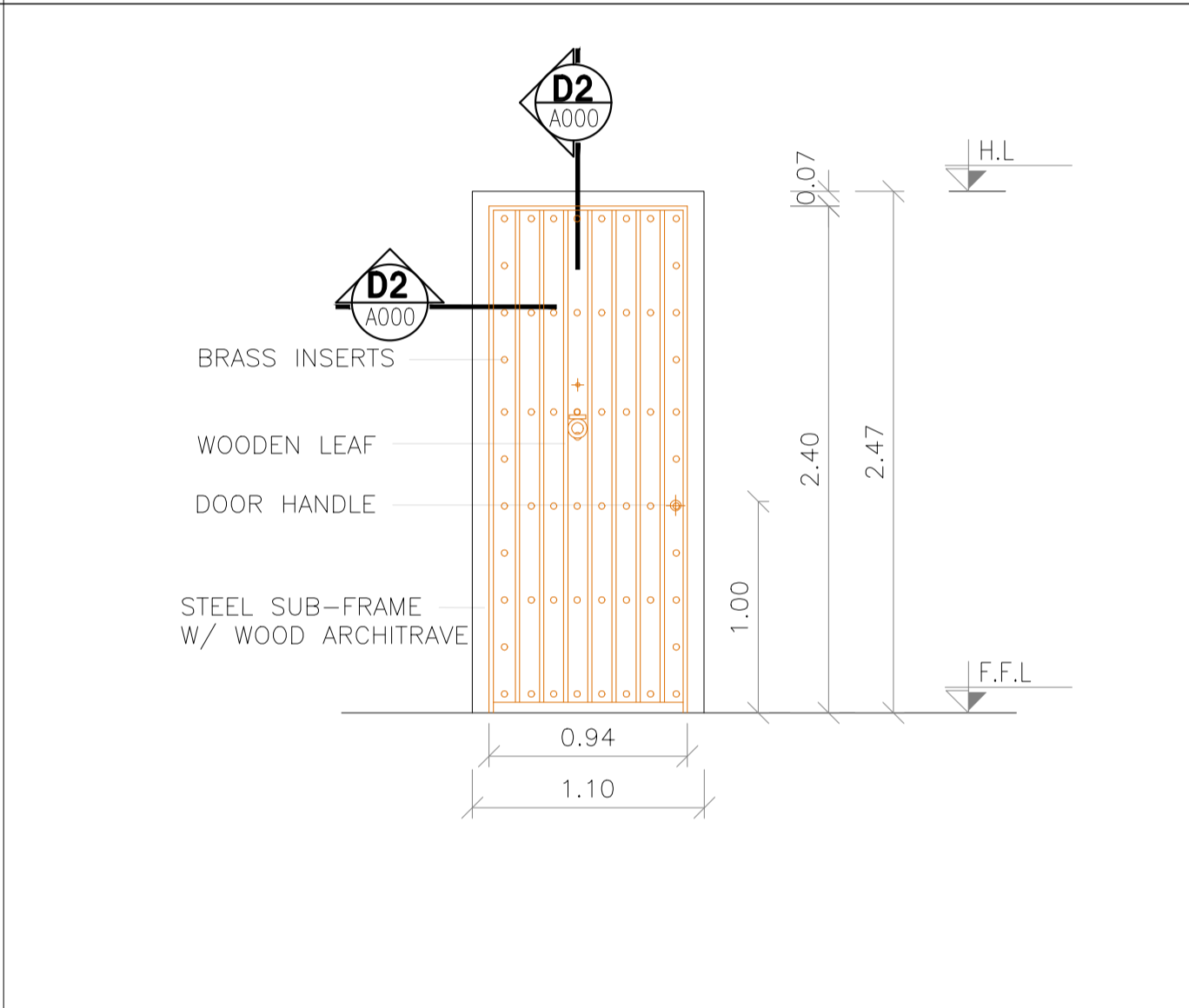
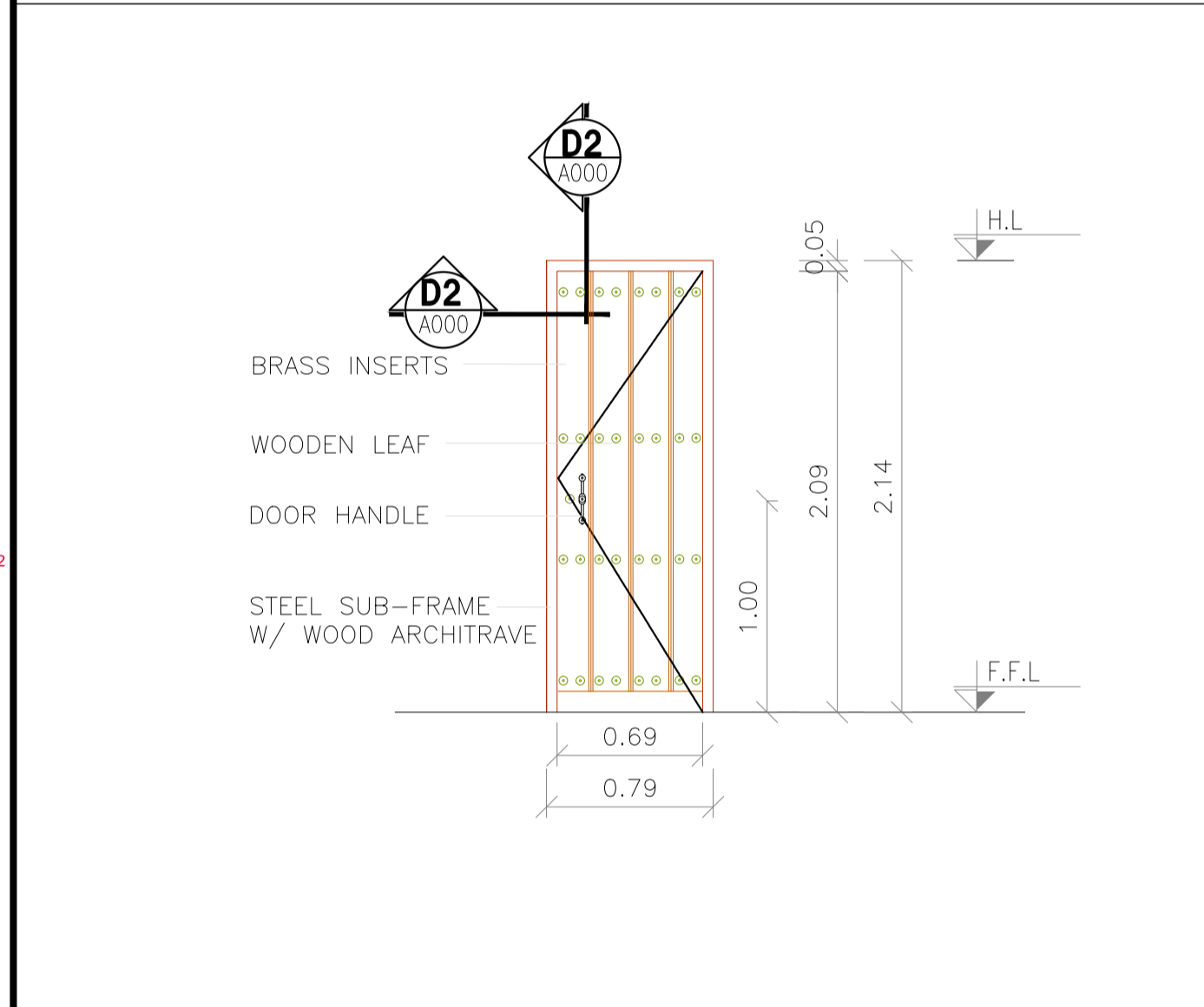

D05	STEEL SUB-FRAME	DOUBLE SWING	FULL FLUSH TIMBER DOOR	DECORATIVE BRASS INSERTS
	WOODEN LEAF	SINGLE LEAF	LAMINATED	SOFT CLOSING HINGES

D06	STEEL SUB-FRAME	SINGLE SWING	FULL FLUSH TIMBER DOOR	DECORATIVE BRASS INSERTS
	WOODEN LEAF	SINGLE LEAF	LAMINATED	SOFT CLOSING HINGES

D07	STEEL SUB-FRAME	SINGLE SWING	FULL FLUSH TIMBER DOOR	DECORATIVE BRASS INSERTS
	WOODEN LEAF	DOUBLE LEAF	LAMINATED	SOFT CLOSING HINGES

D08	STEEL SUB-FRAME	SINGLE SWING	FULL FLUSH TIMBER DOOR	DECORATIVE BRASS INSERTS
	WOODEN LEAF	DOUBLE LEAF	LAMINATED	SOFT CLOSING HINGES

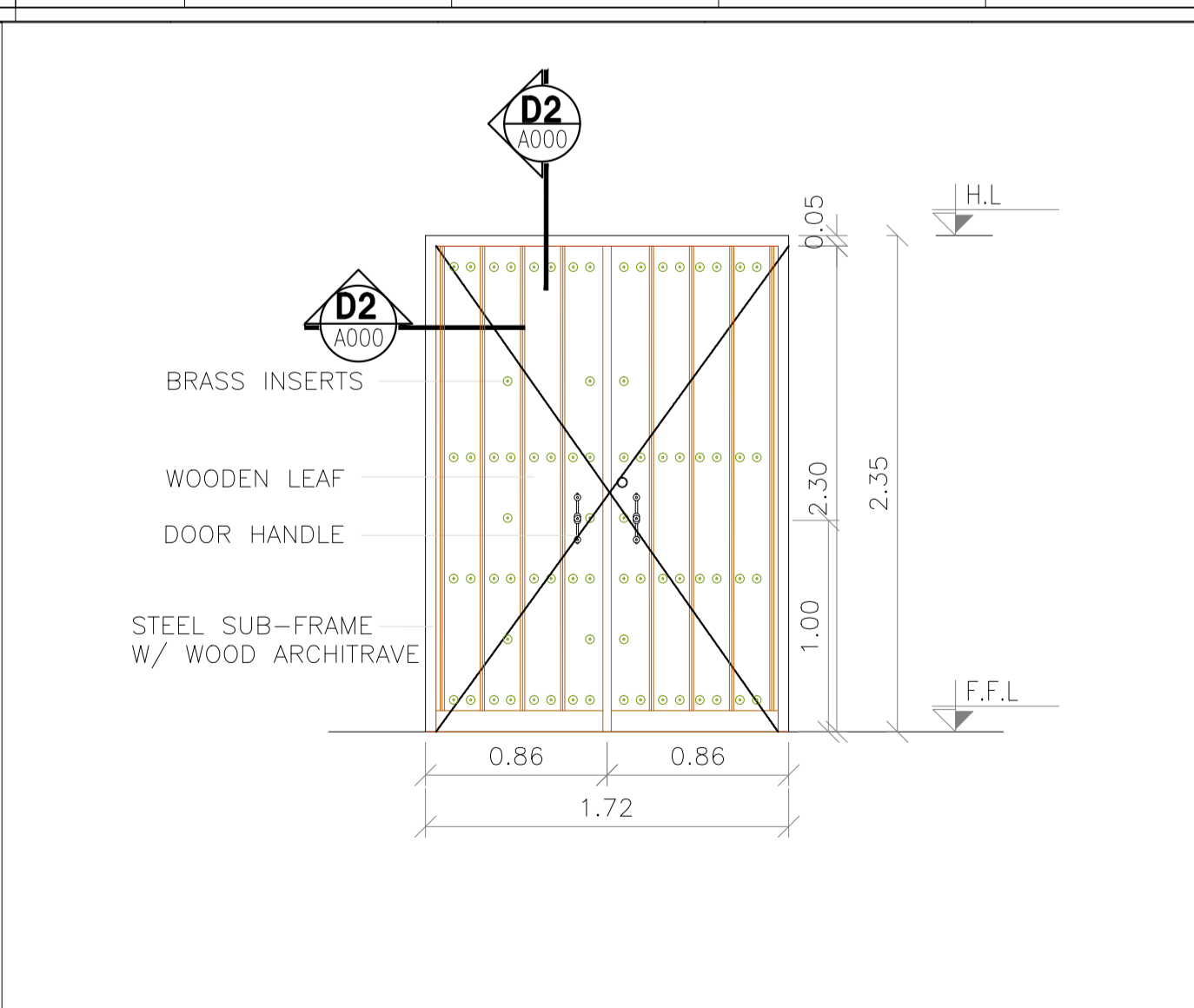
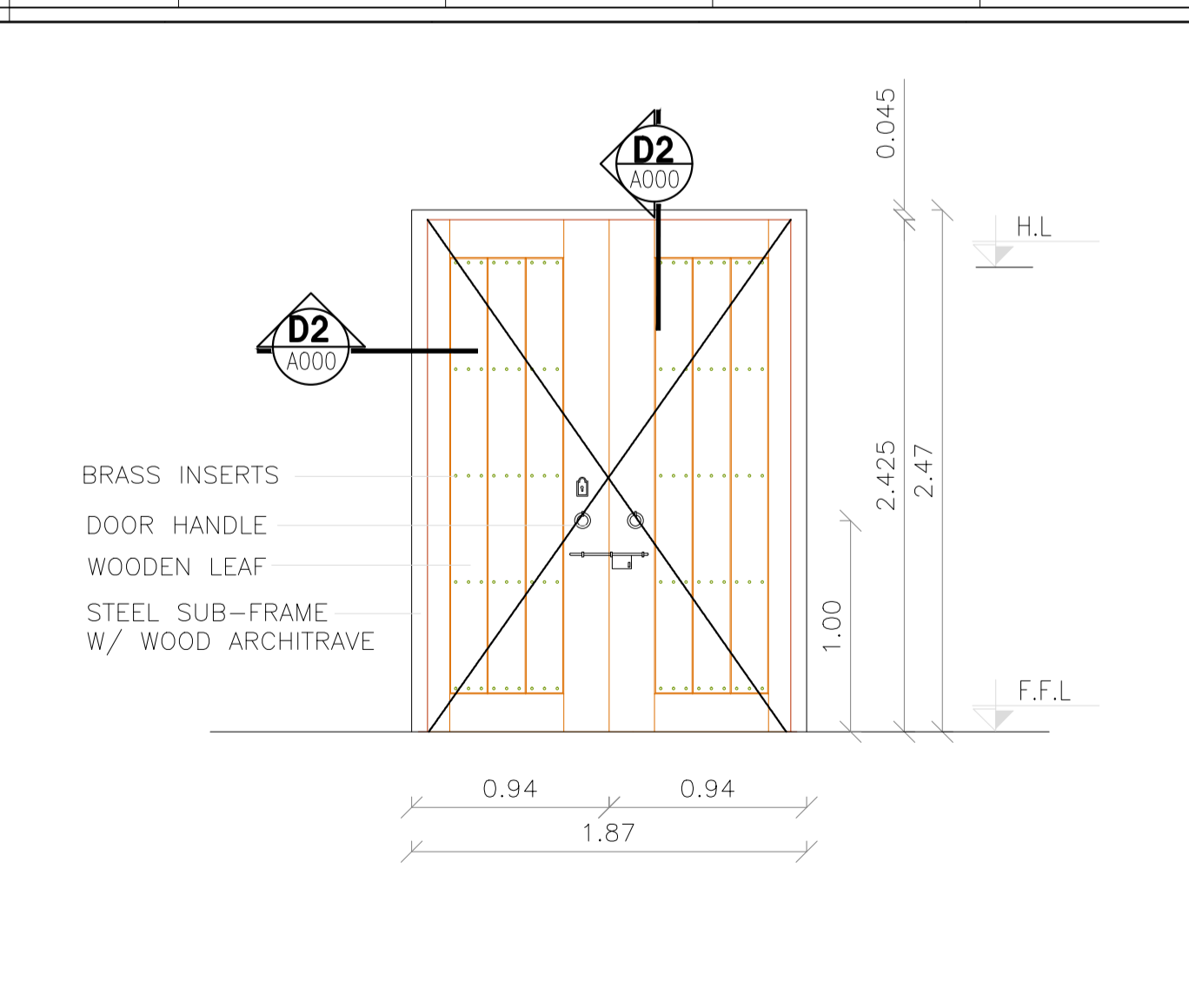
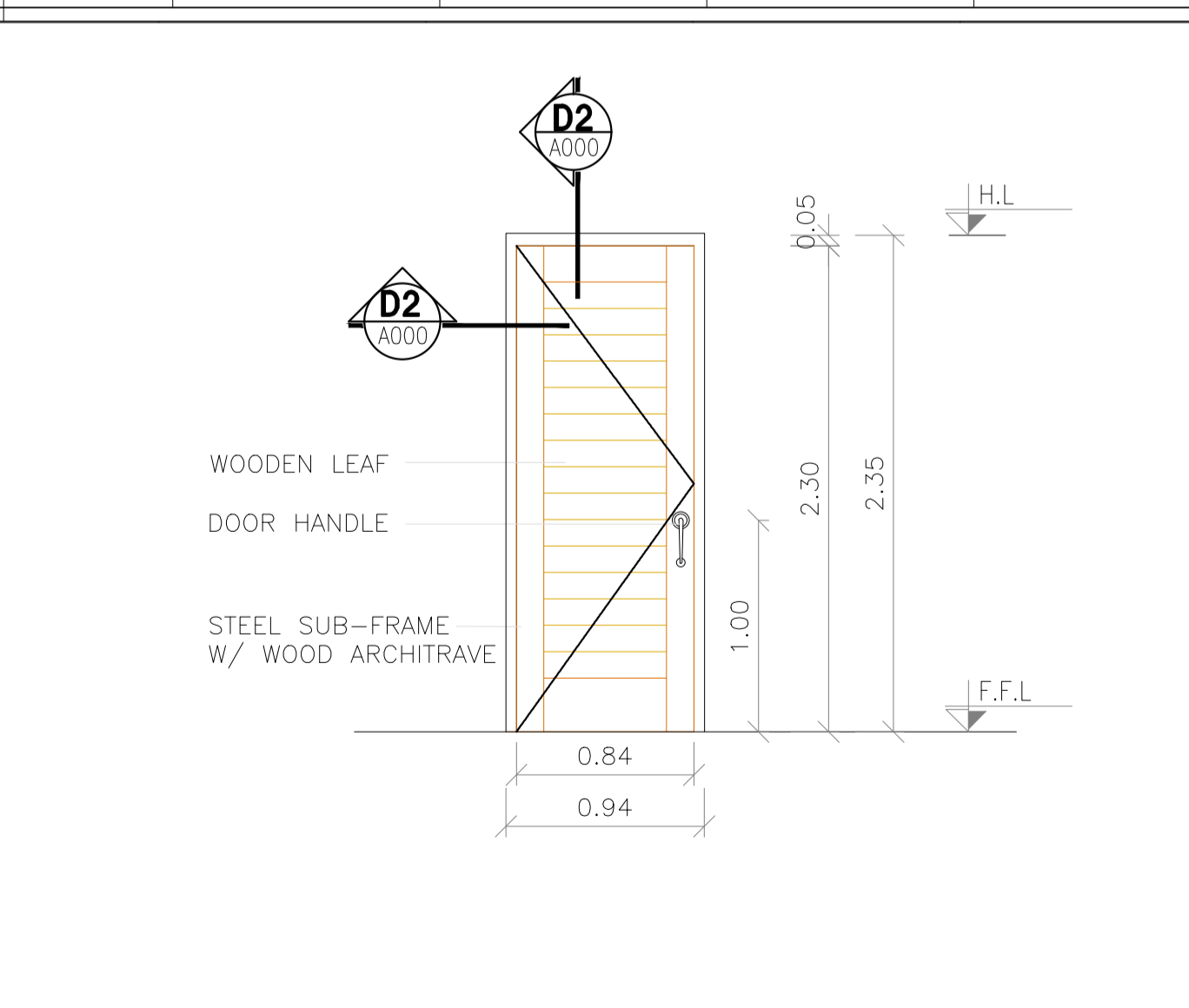
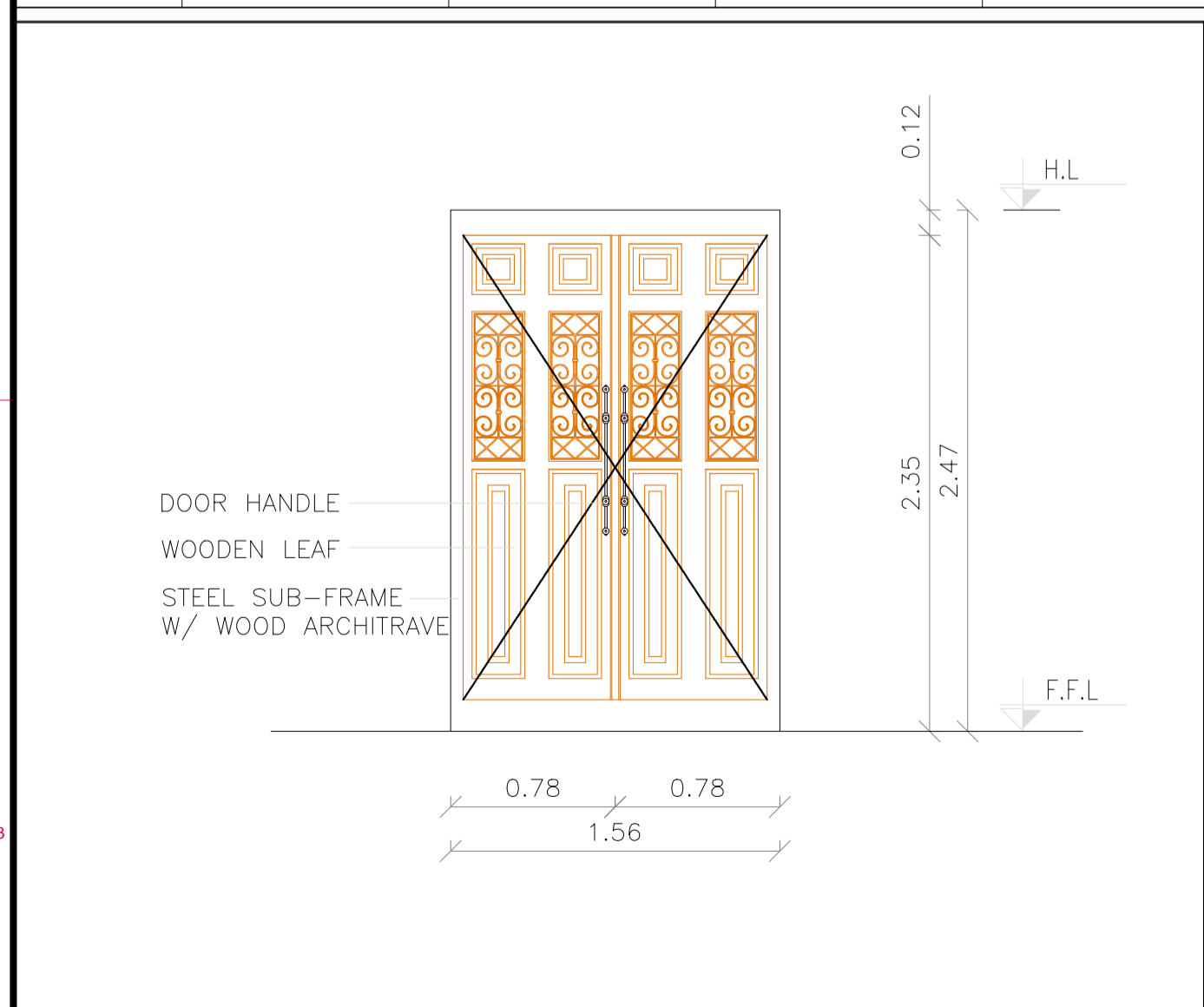

D09	STEEL SUB-FRAME	SINGLE SWING	FULL FLUSH TIMBER DOOR	DOOR CLOSER
	WOODEN LEAF	DOUBLE LEAF	LAMINATED	SOFT CLOSING HINGES

D10	STEEL SUB-FRAME	SINGLE SWING	TIMBER DOOR	DOOR STOPPER
	WOODEN LEAF	SINGLE LEAF	LAMINATED	SOFT CLOSING HINGES

D11	STEEL SUB-FRAME	SINGLE SWING	FULL FLUSH TIMBER DOOR	DECORATIVE BRASS INSERTS
	WOODEN LEAF	DOUBLE LEAF	LAMINATED	SOFT CLOSING HINGES

D12	STEEL SUB-FRAME	SINGLE SWING	FULL FLUSH TIMBER DOOR	DECORATIVE BRASS INSERTS
	WOODEN LEAF	DOUBLE LEAF	LAMINATED	SOFT CLOSING HINGES

NOTES :

BY	DATE	SUBJECT	REV

Review/Verification Validation
 Stage II III IV A B CONSTRUCTION DOCUMENT
 Date 0000-2012

KEY PLAN
 NORTH

CLIENT
Petra
 HASHEMITE KINGDOM OF JORDAN
 PDTRA PETRA DEVELOPMENT TOURISM REGION AUTHORITY

CONSULTANT
DAR AL-OMRAN
 Amman - Jordan
 P.O. Box 142381 Amman - 11116 - Jordan
 Tel: (962) 96 9100 Fax: (962) 96 9997
 Email: info@daraloman.com Web: www.daraloman.com

PROJECT TITLE
PETRA CULTURAL HERITAGE VILLAGE

DRAWING NAME

SCALE WHEN PRINTED AT A1 SHEET SIZE

DRAWN BY	CHECKED BY	APPROVED BY	DESIGNED BY
CAD&GIS SECTION	H.D	B.A	M.SA H.D
DATE	PROJECT NO	DRAWING NO	REV
MAY. 2015	NLD76-12	IC-A-113	00

THIS DRAWING IS THE EXCLUSIVE PROPERTY OF DAR AL-OMRAN. REPRODUCTION IN ANY FORM WITHOUT THE WRITTEN CONSENT OF THE AFOREMENTIONED IS STRICTLY PROHIBITED.

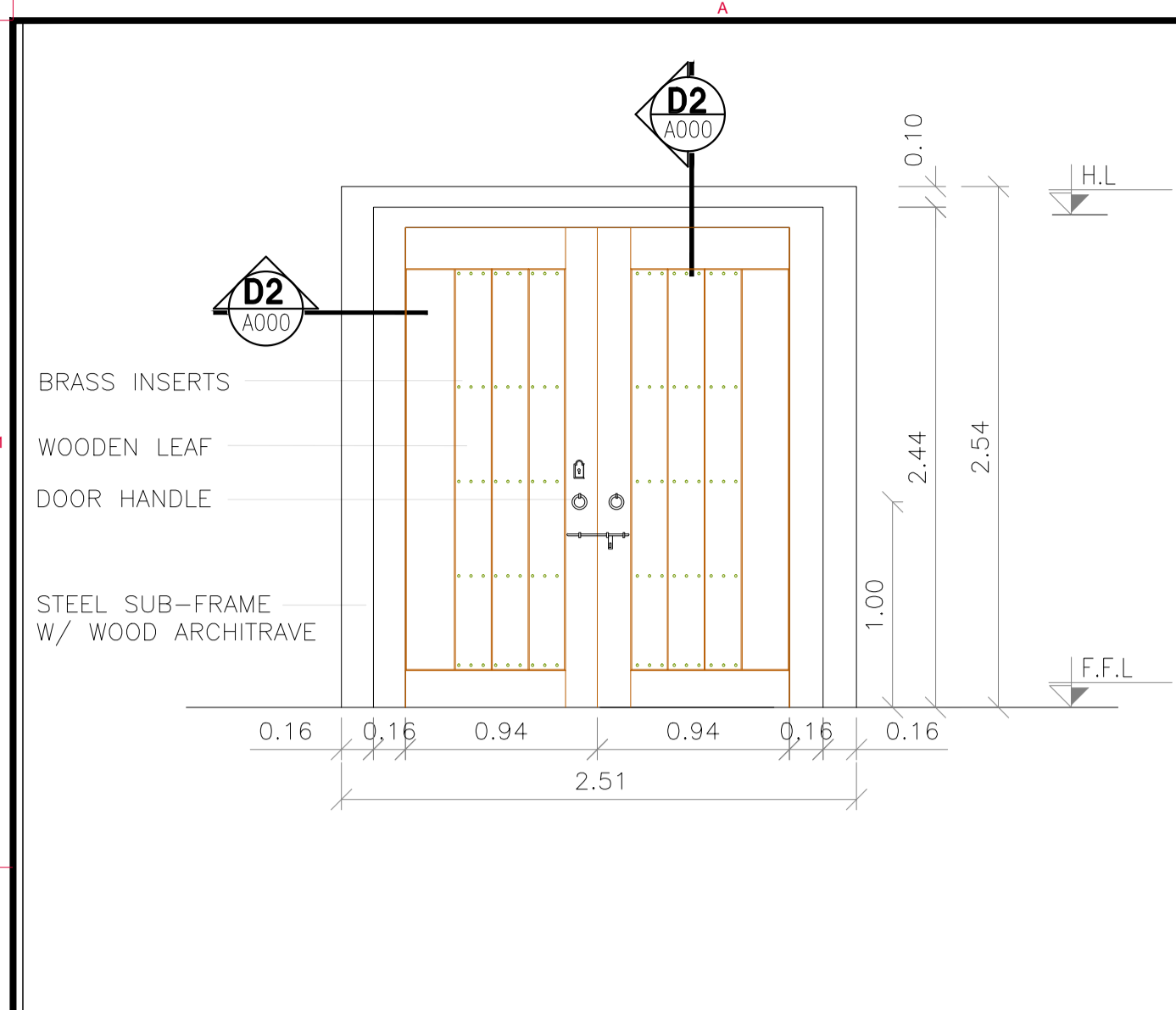

D13	STEEL FRAME	SINGLE SWING	FULL FLUSH TIMBER DOOR	
	WOODEN LEAF	DOUBLE LEAFS	LAMINATED	WOODEN LOUVER

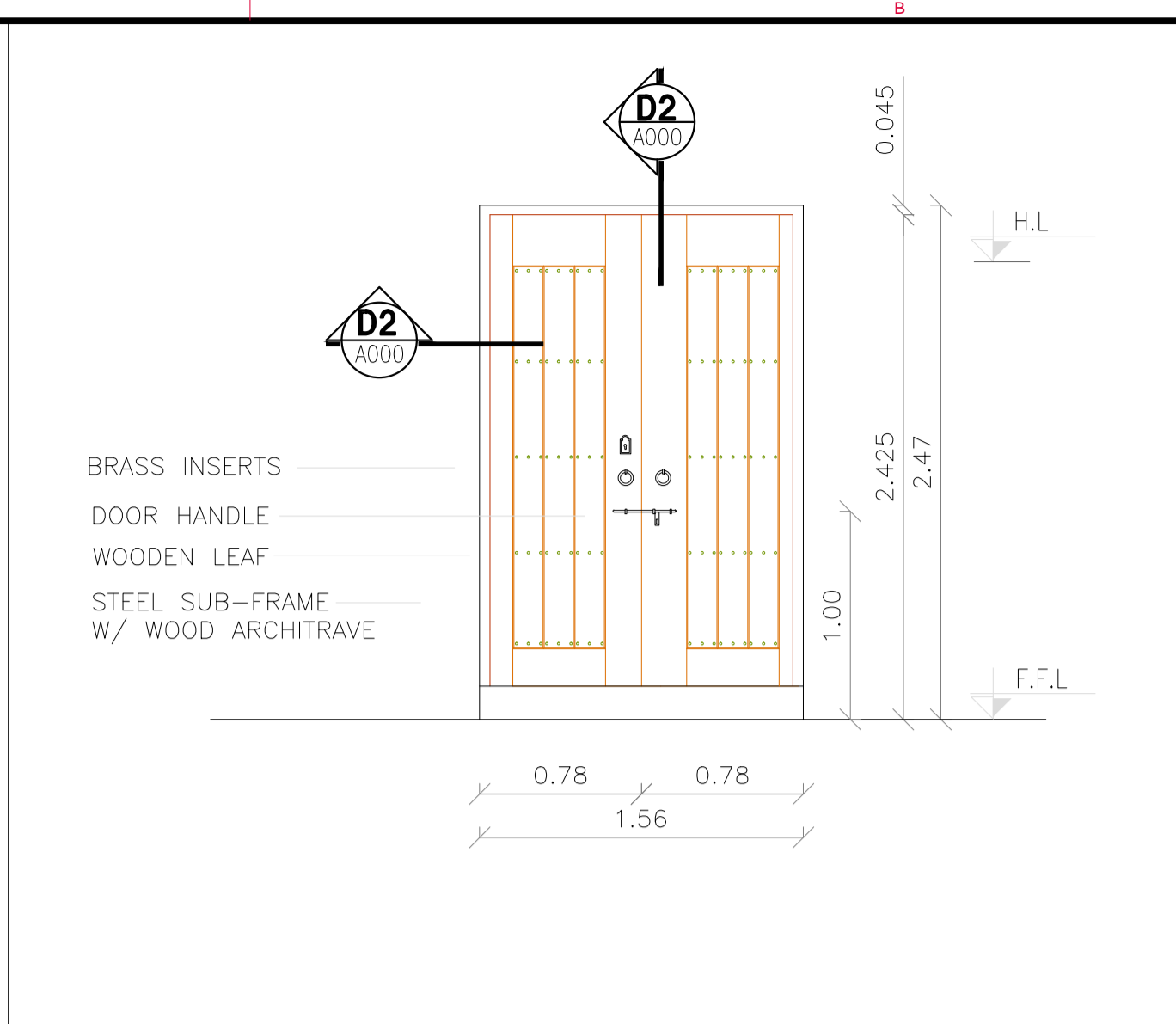

D14	STEEL SUB-FRAME	SINGLE SWING	TIMBER DOOR	DOOR STOPPER
	WOODEN LEAF	SINGLE LEAF	LAMINATED	SOFT CLOSING HINGES

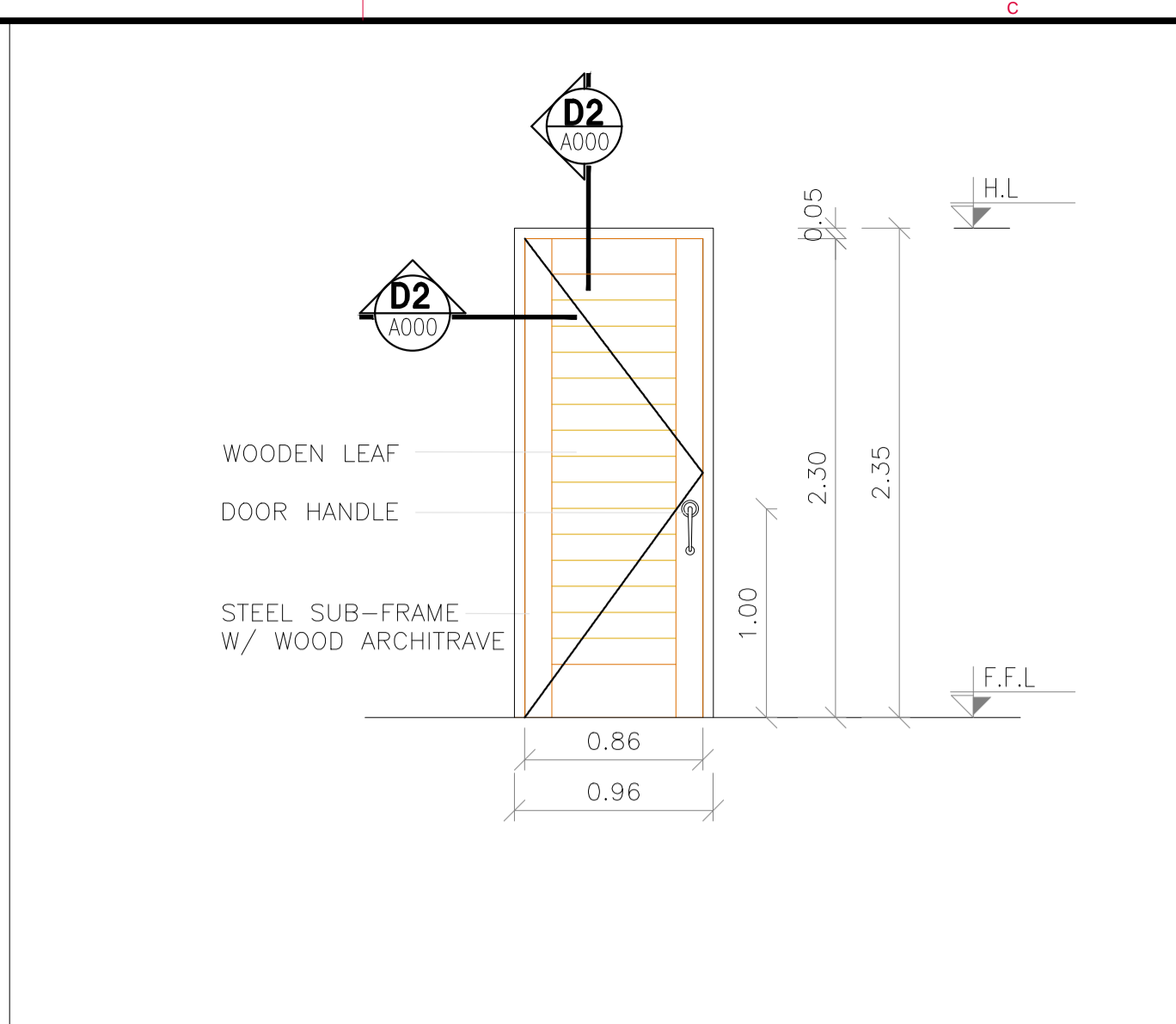

D15	STEEL SUB-FRAME	SINGLE SWING	TIMBER DOOR	DOOR STOPPER
	WOODEN LEAF	SINGLE LEAF	LAMINATED	SOFT CLOSING HINGES

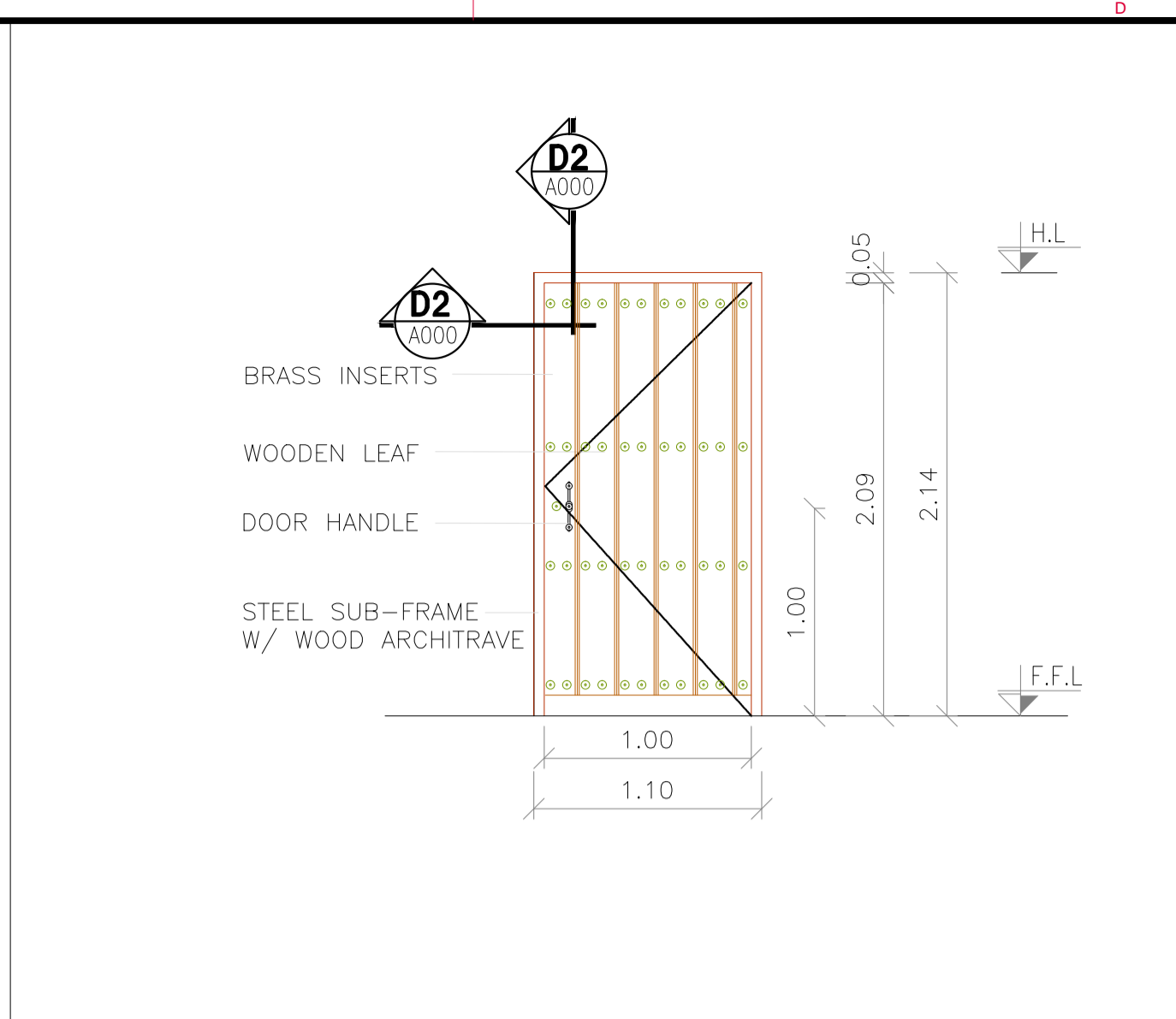

D16	STEEL SUB-FRAME	DOUBLE SWING	FULL FLUSH TIMBER DOOR	DECORATIVE BRASS INSERTS
	WOODEN LEAF	SINGLE LEAF	LAMINATED	SOFT CLOSING HINGES

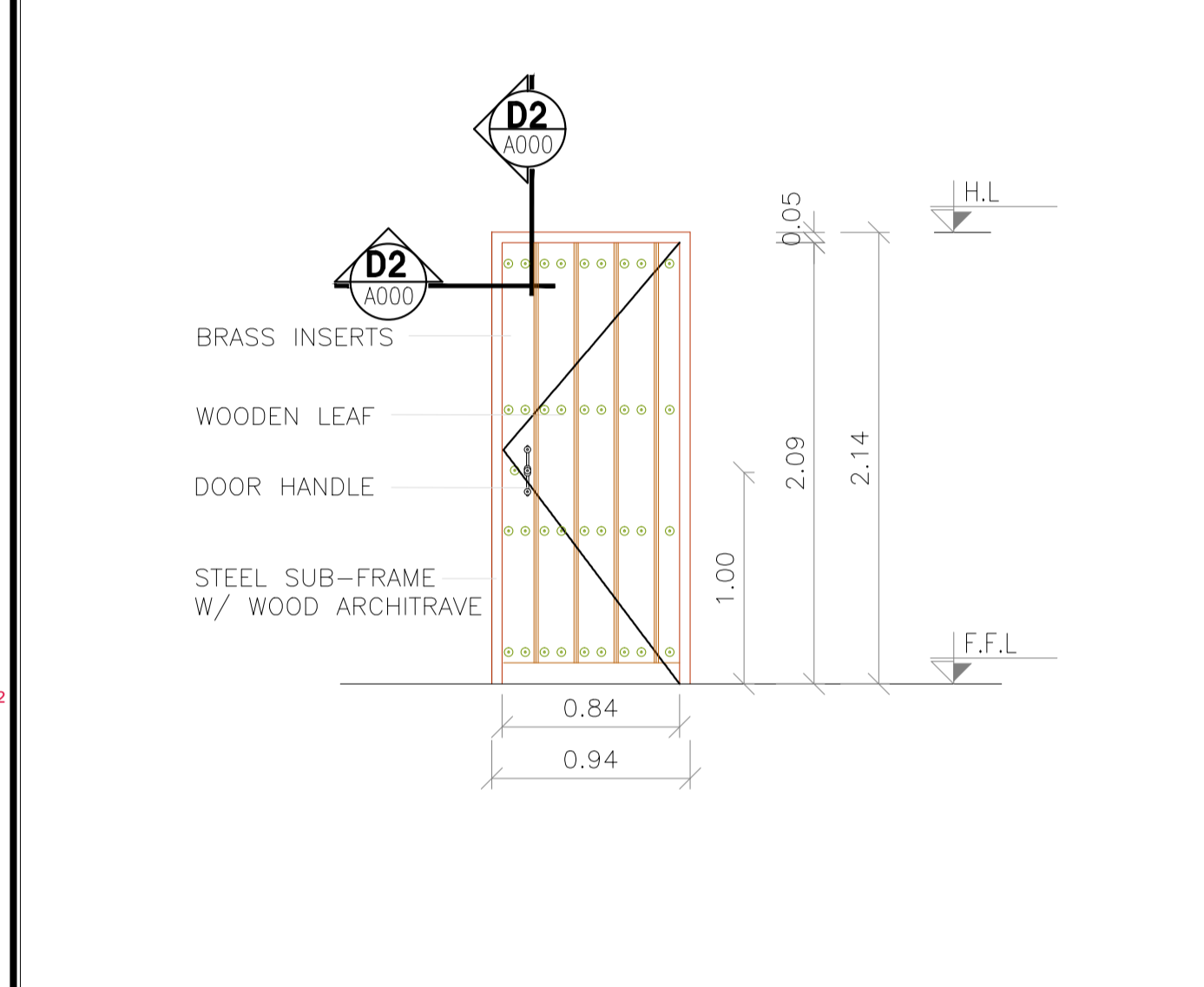

D17	STEEL SUB-FRAME	DOUBLE SWING	FULL FLUSH TIMBER DOOR	DECORATIVE BRASS INSERTS
	WOODEN LEAF	SINGLE LEAF	LAMINATED	SOFT CLOSING HINGES

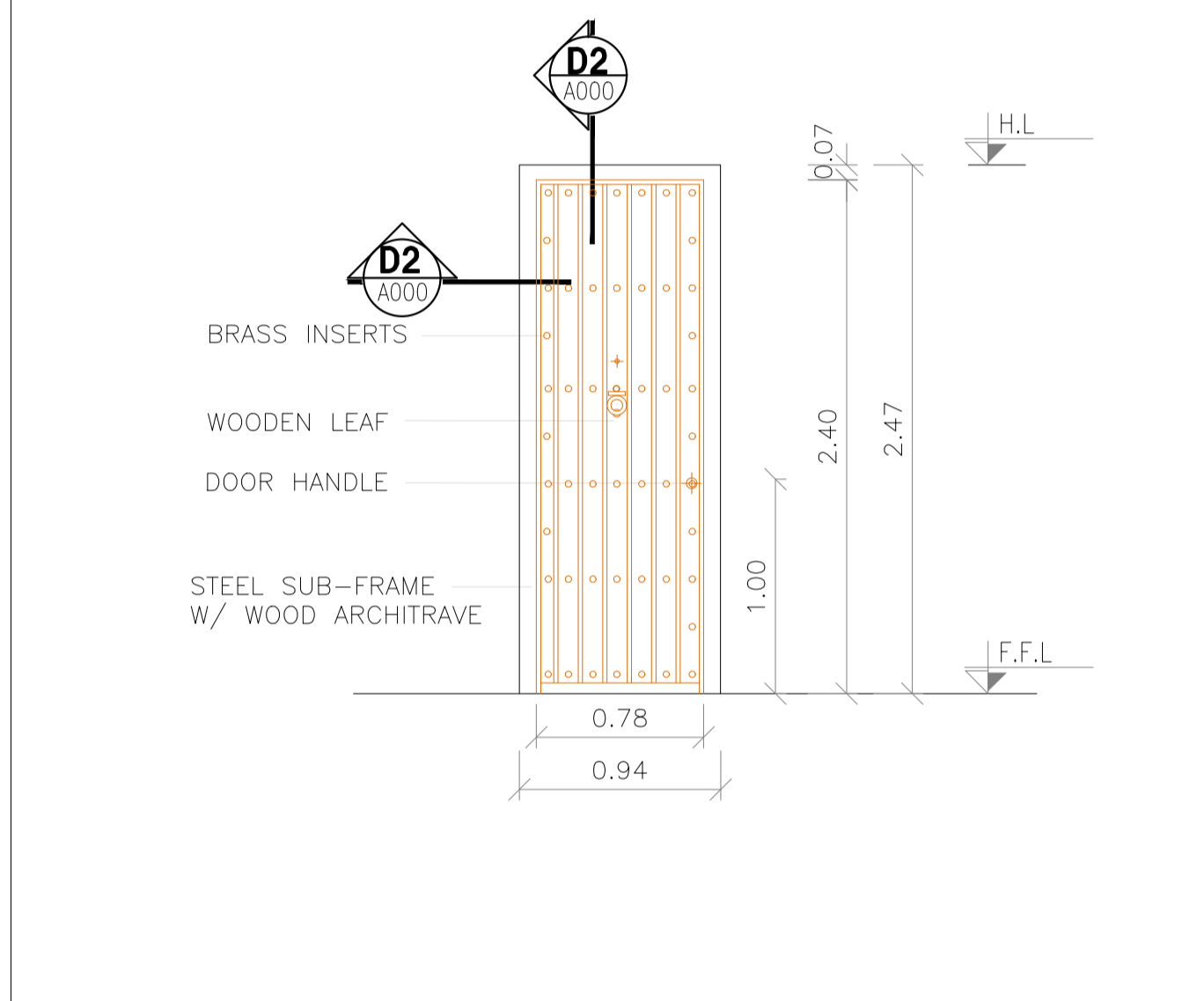

D18	STEEL SUB-FRAME	SINGLE SWING	FULL FLUSH TIMBER DOOR	DECORATIVE BRASS INSERTS
	WOODEN LEAF	SINGLE LEAF	LAMINATED	SOFT CLOSING HINGES

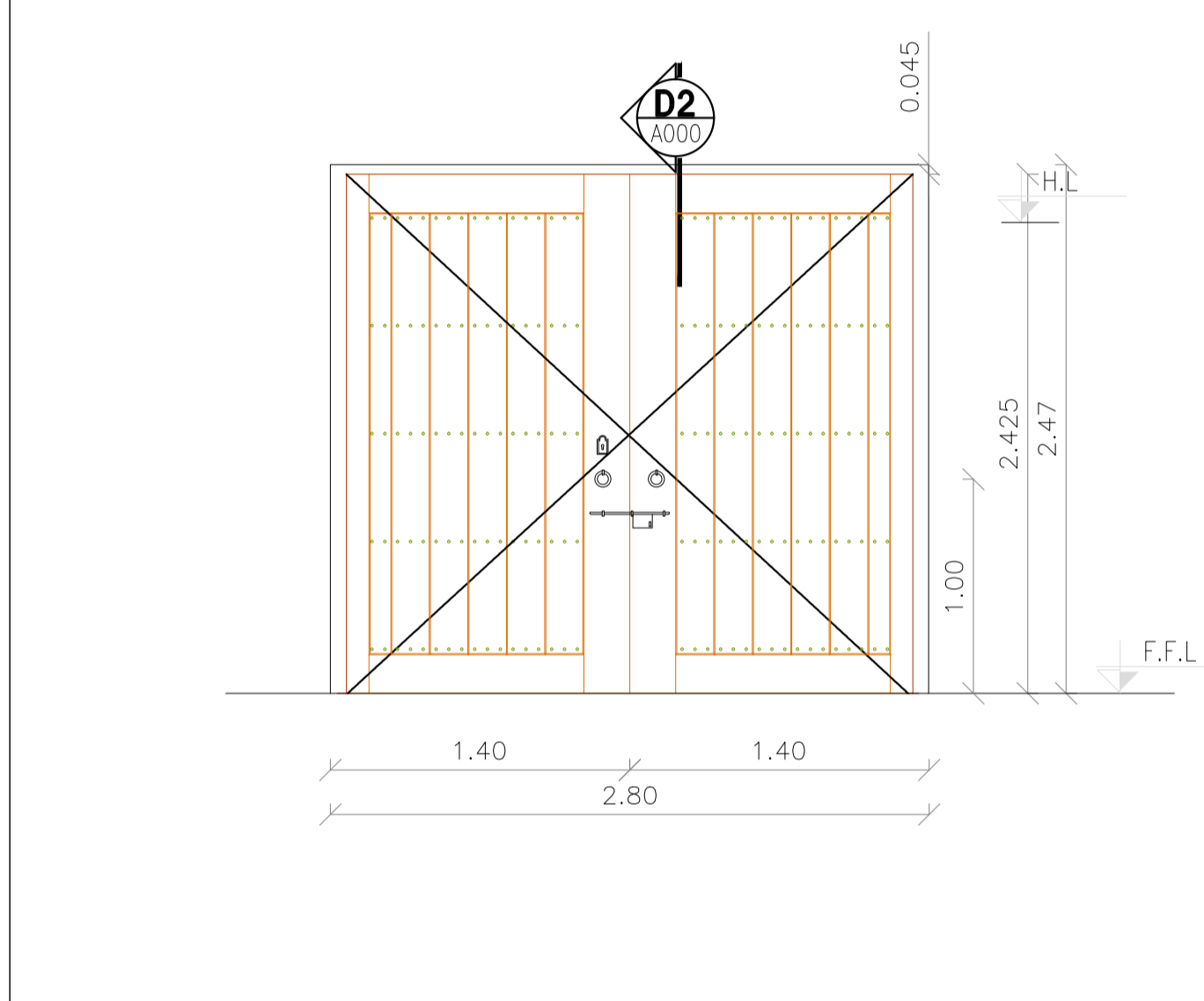

D19	STEEL SUB-FRAME	SINGLE SWING	FULL FLUSH TIMBER DOOR	DECORATIVE BRASS INSERTS
	WOODEN LEAF	DOUBLE LEAF	LAMINATED	SOFT CLOSING HINGES

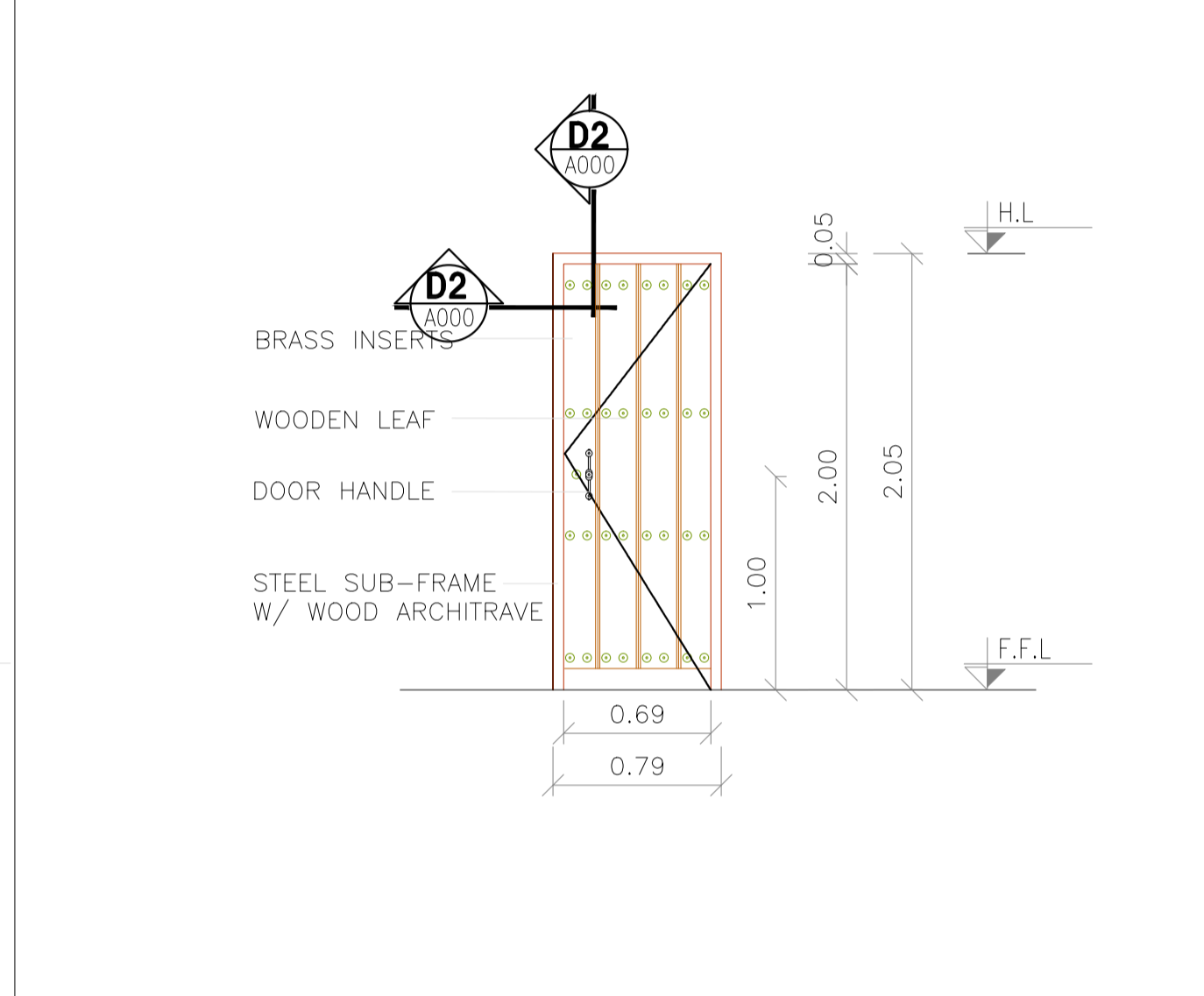

D20	STEEL SUB-FRAME	SINGLE SWING	FULL FLUSH TIMBER DOOR	DECORATIVE BRASS INSERTS
	WOODEN LEAF	SINGLE LEAF	LAMINATED	SOFT CLOSING HINGES

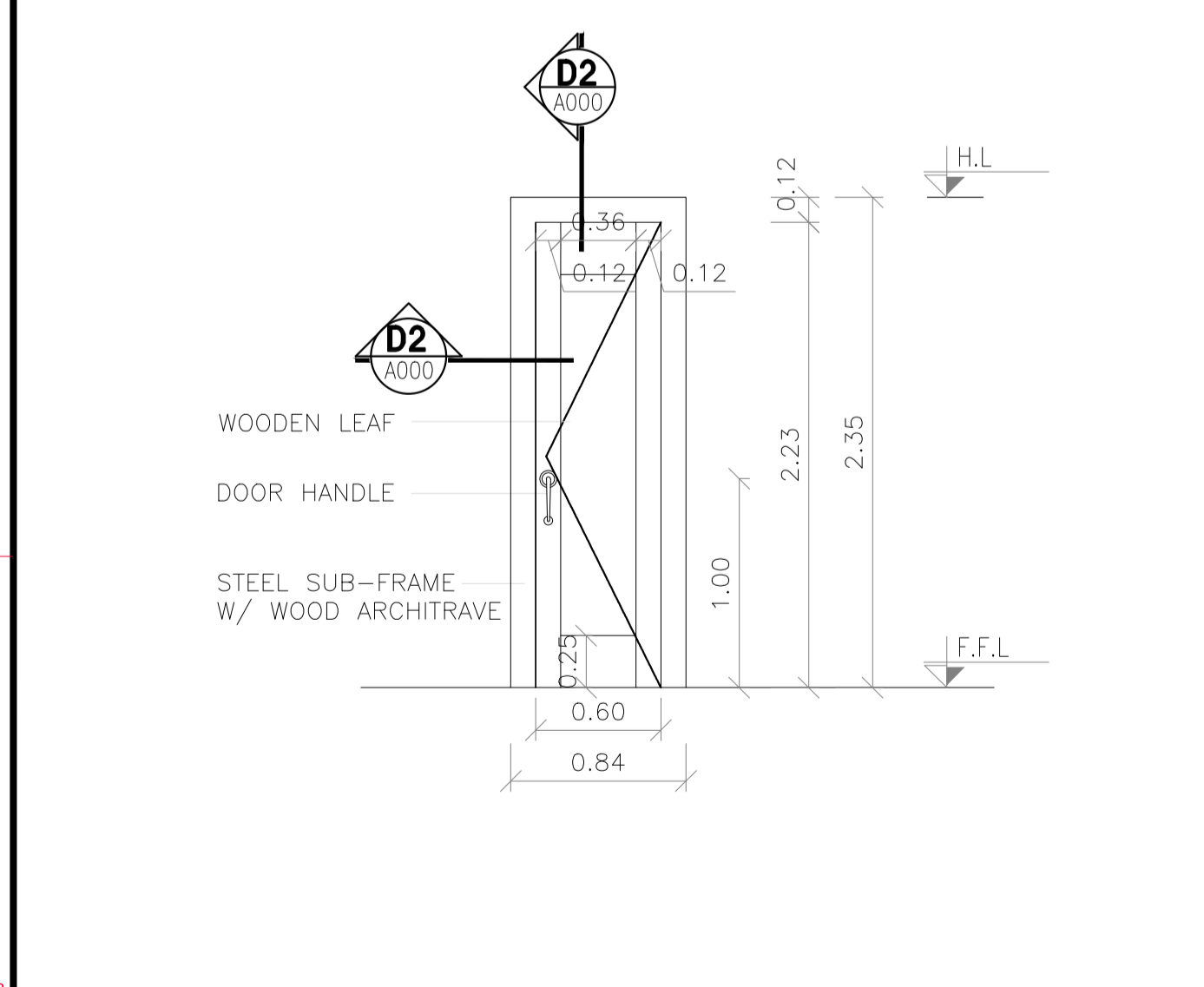

D21	STEEL SUB-FRAME	SINGLE SWING	FULL FLUSH TIMBER DOOR	DOOR CLOSER
	WOODEN LEAF	SINGLE LEAF	LAMINATED	SOFT CLOSING HINGES

NOTES :

BY	DATE	SUBJECT	REV

Review/Verification Validation
 Stage: II III IV A B CONSTRUCTION DOCUMENT
 Date: 0000-2012

KEY PLAN

CLIENT

HASHEMITE KINGDOM OF JORDAN
 PDTRA PETRA DEVELOPMENT TOURISM REGION AUTHORITY

CONSULTANT

DAR AL-OMRAN
 Amman - Jordan
 P.O. Box 142818 Amman - 11184 - Jordan
 Tel: (962) 56 91000 Fax: (962) 56 90800
 Email: info@daral-omran.com Web: www.daral-omran.com

PROJECT TITLE

PETRA CULTURAL HERITAGE VILLAGE

DRAWING NAME

SCALE		WHEN PRINTED AT A1 SHEET SIZE	
DRAWN BY	CHECKED BY	APPROVED BY	DESIGNED BY
CAD&GIS SECTION	H.D	B.A	M.SA D.M
DATE	PROJECT NO	DRAWING NO	REV
MAY. 2015	NLD76-12	IC-A-114	00

THIS DRAWING IS THE EXCLUSIVE PROPERTY OF DAR AL-OMRAN. REPRODUCTION IN ANY FORM WITHOUT THE WRITTEN CONSENT OF THE AFOREMENTIONED IS STRICTLY PROHIBITED.

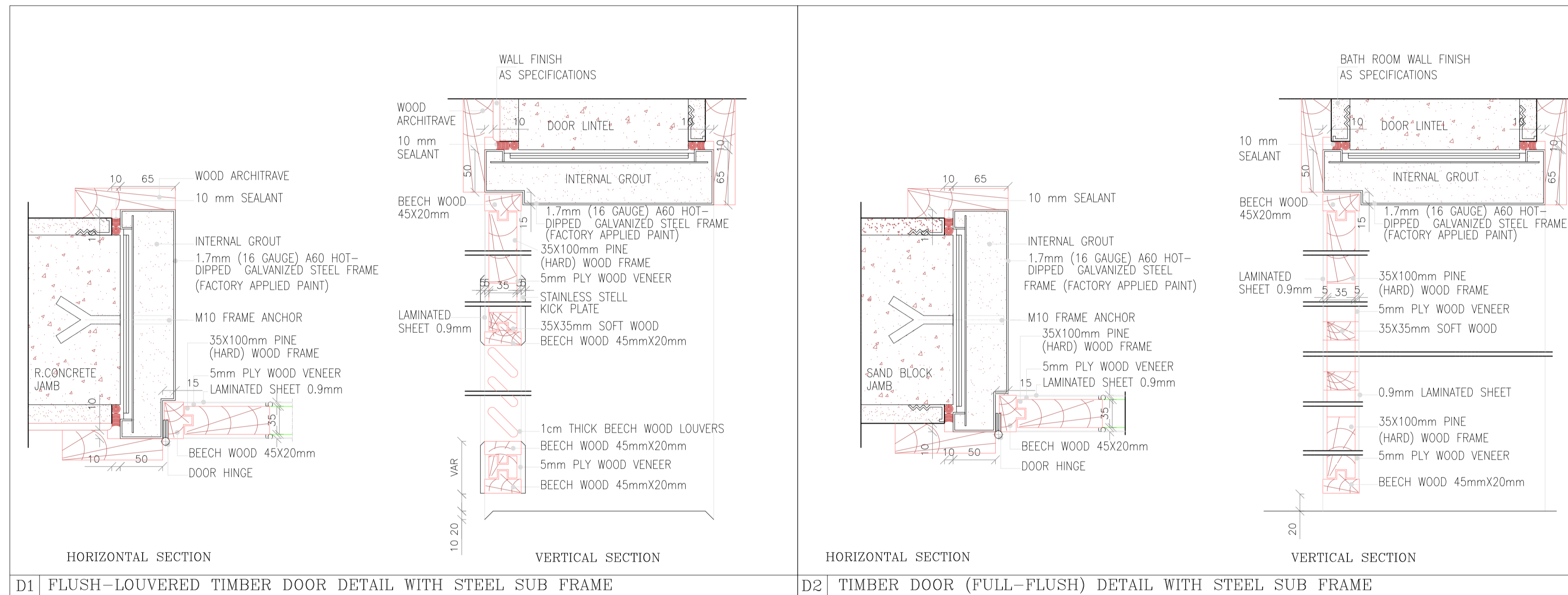

NOTES :

BY	DATE	SUBJECT	REV
<input checked="" type="checkbox"/> Review/Verification		<input type="checkbox"/> Validation	
Stage	II III IV A B	CONSTRUCTION DOCUMENT	
Date	0000-2012		

KEY PLAN



CLIENT



HASHEMITE KINGDOM OF JORDAN
PDTRA PETRA DEVELOPMENT TOURISM
REGION AUTHORITY

CONSULTANT



DAR AL-OMRAN
Amman - Jordan
P.O. Box 14238 Amman - 11114 - Jordan
Tel: (962) 56 9100 Fax: (962) 56 9087
E-mail: info@daraloman.com Web: www.daraloman.com

PROJECT TITLE

PETRA CULTURAL
HERITAGE VILLAGE

DRAWING NAME

SCALE WHEN PRINTED AT A1 SHEET SIZE

DRAWN BY	CHECKED BY	APPROVED BY	DESIGNED BY
CAD&GIS SECTION	H.D	B.A	M.SA H.D
DATE	PROJECT NO	DRAWING NO	REV
MAY. 2015	NLD76-12	IC-A-115	00

THIS DRAWING IS THE EXCLUSIVE PROPERTY OF DAR AL-OMRAN. REPRODUCTION IN ANY FORM WITHOUT THE WRITTEN CONSENT OF THE AFOREMENTIONED IS STRICTLY PROHIBITED.

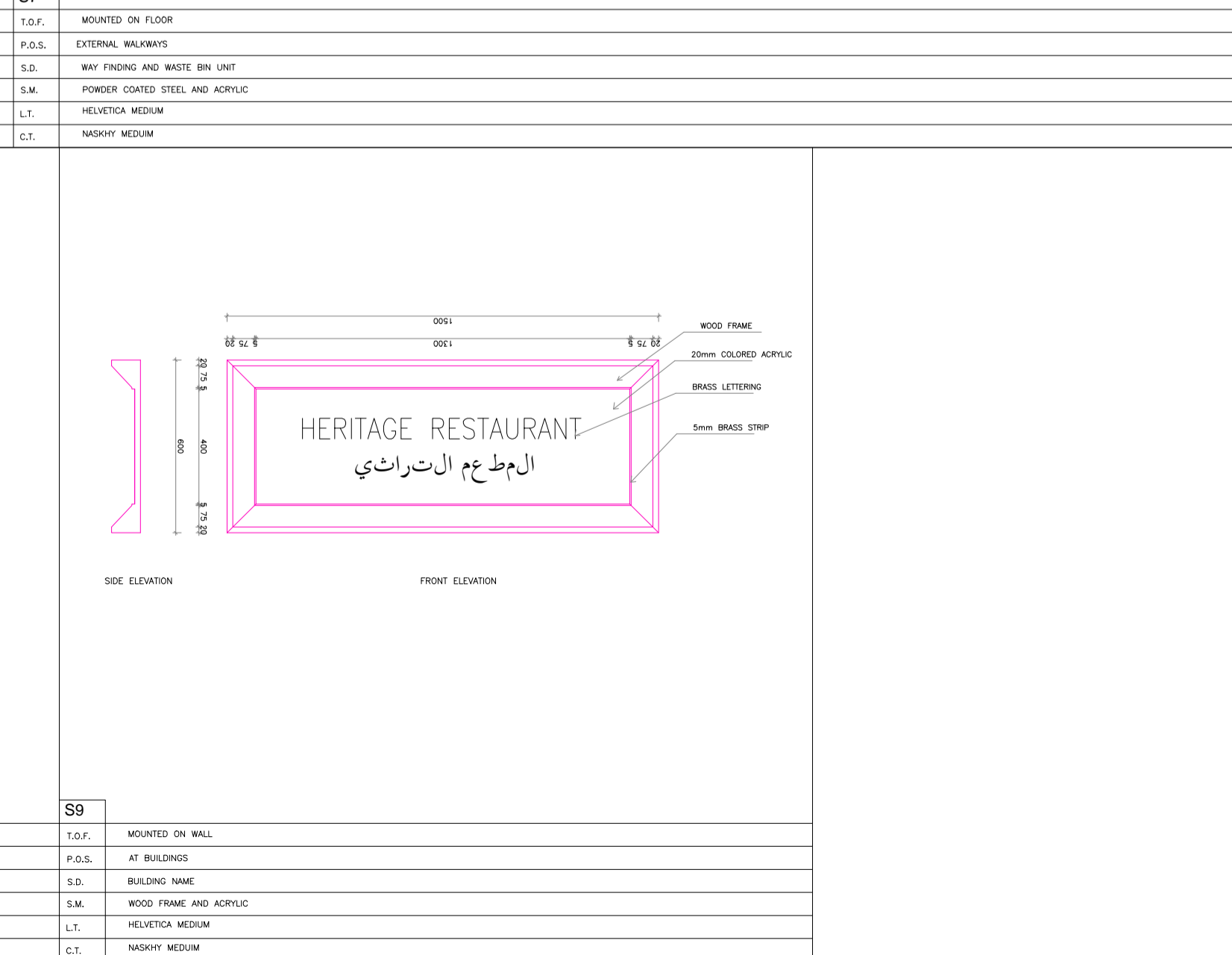
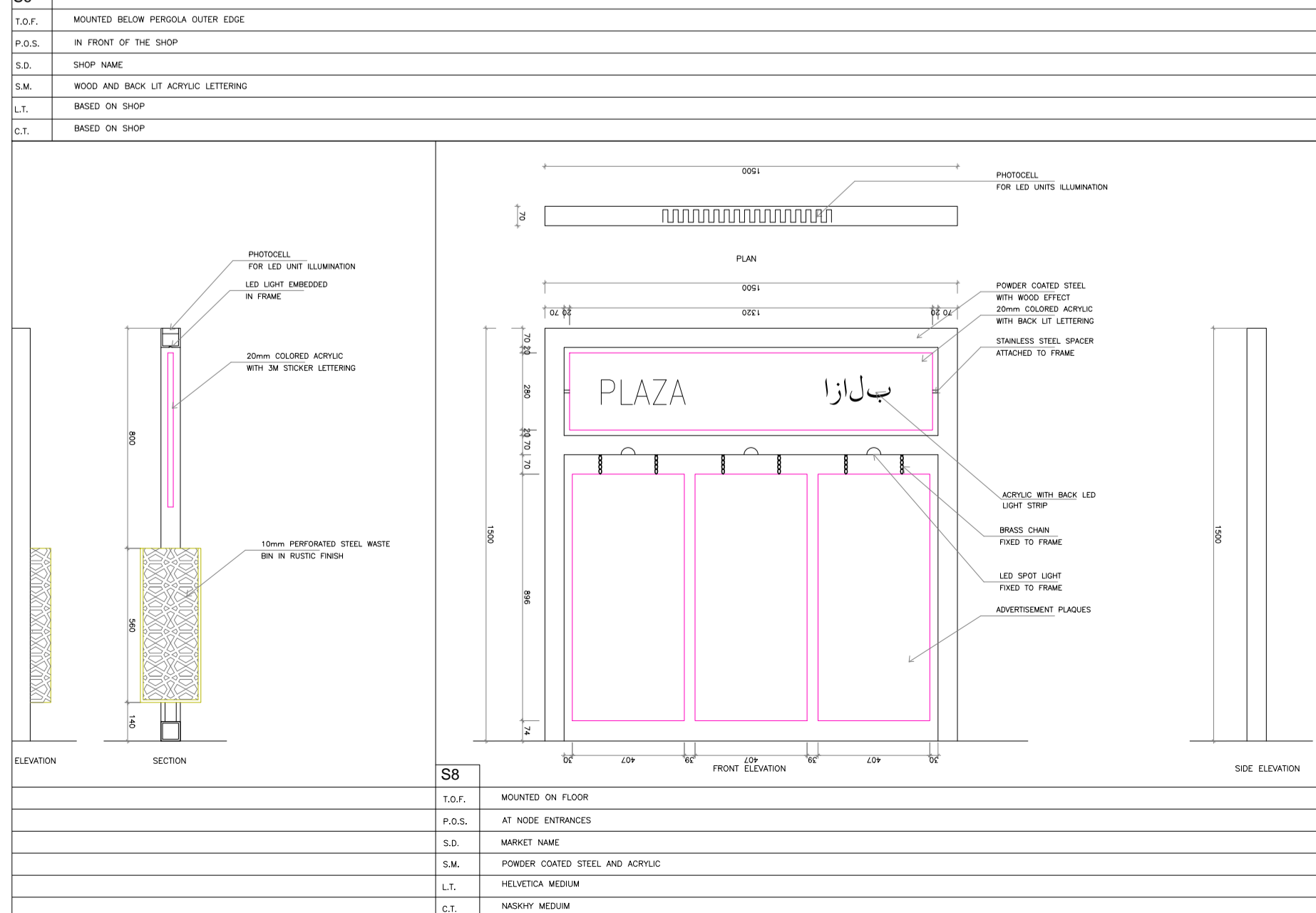
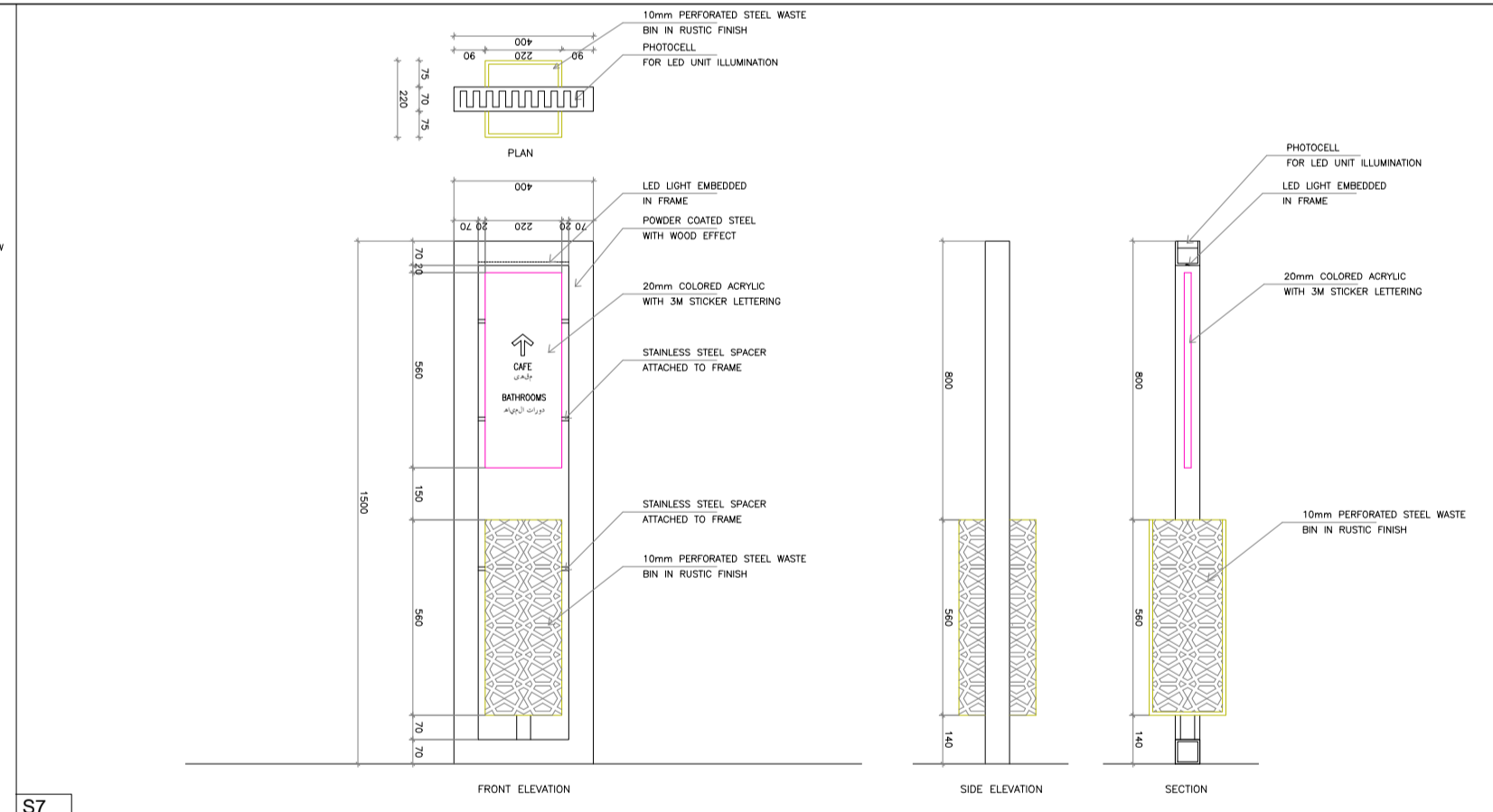
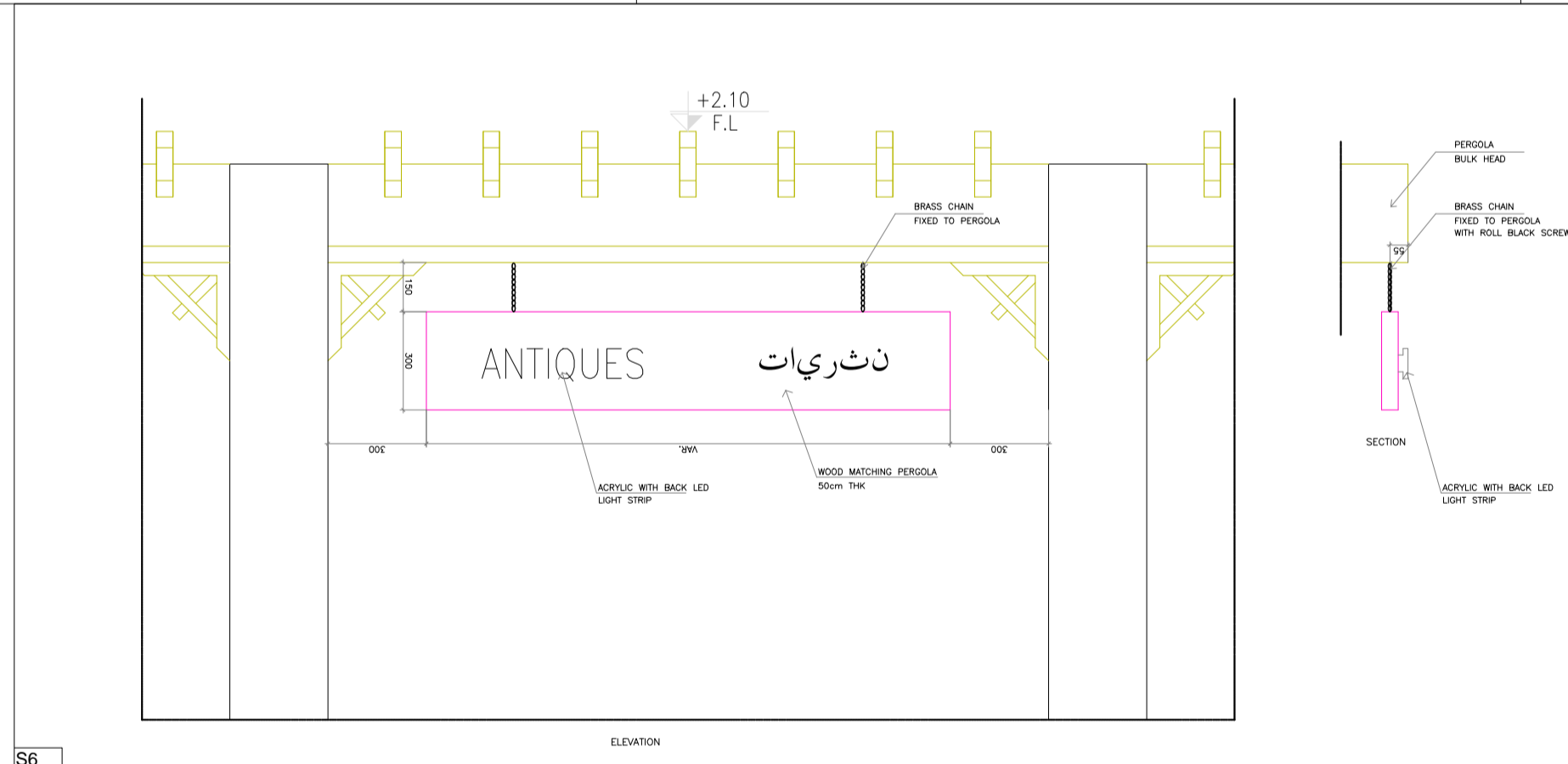
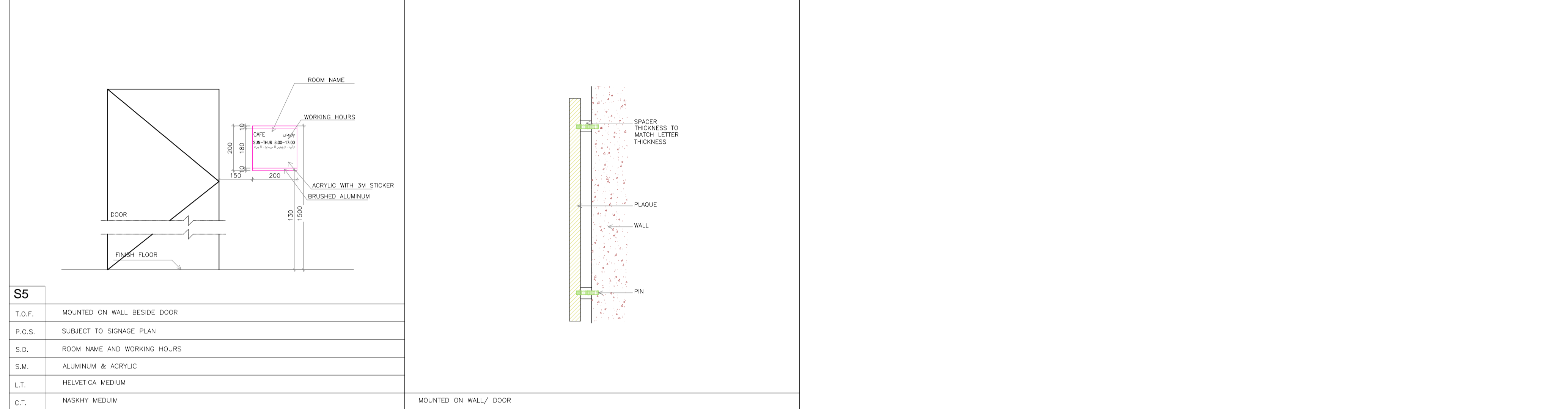
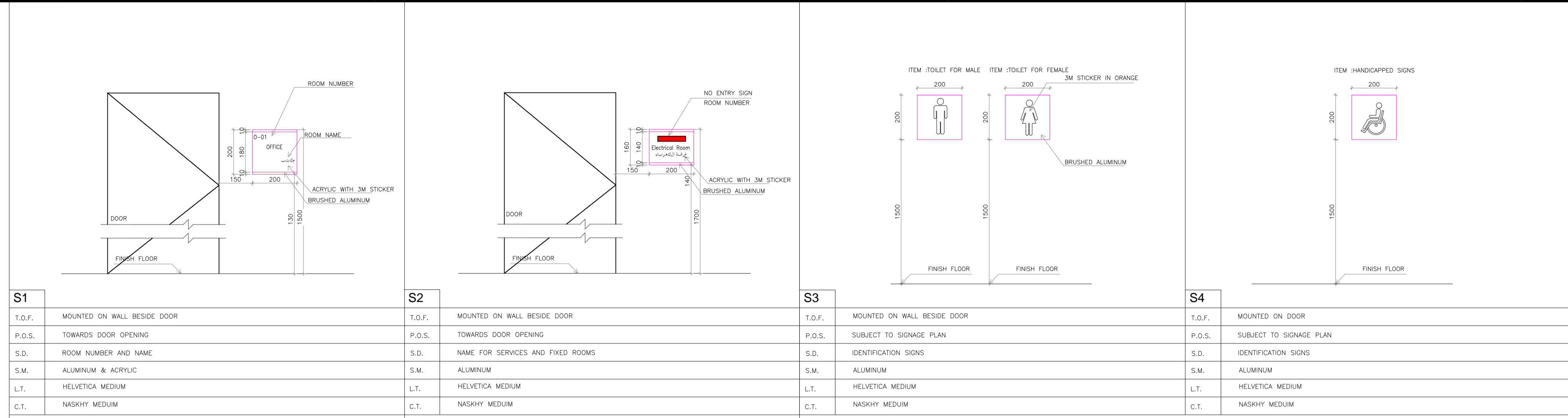

NOTES :

- All dimensions are in (mm) and not to scale.
- Wall mounted signs shall be installed on the wall adjacent, to the latch side of the door.
- Sign data symbols :
 (T.O.F.) Type Of Fixation.
 (P.O.S.) Position Of Sign.
 (S.D.) Sign Description.
 (S.M.) Sign Material.
 (L.T.) Letter Type.
 (C.T.) Calligraphy Type.
- Sign location symbols :
 (M.A.D) Mounted Above Door
 (M.B.D) Mounted Beside Door
 (M.O.W) Mounted On Wall
 (F.M.S) Flag Mounted Sign Over Head Sign
 (O.H.S)

BY	DATE	SUBJECT	REV

Review/Verification Validation
 Stage: II III IV A B CONSTRUCTION DOCUMENT
 Date: 0000-2012

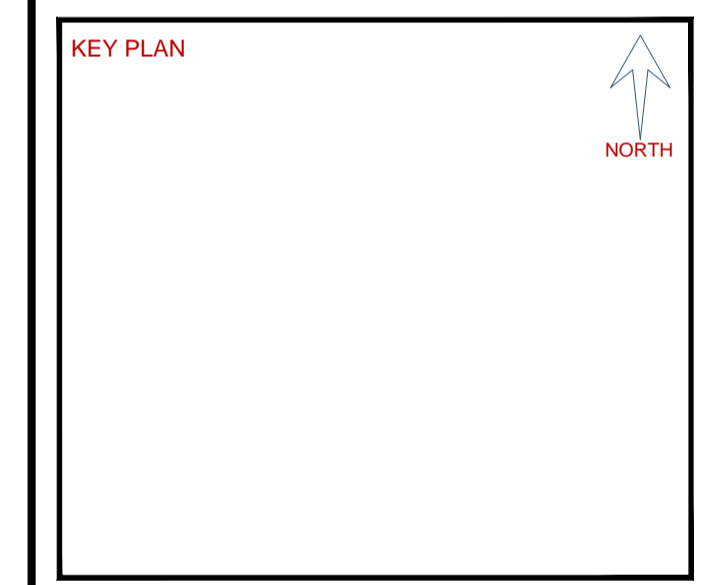

CLIENT
 Hashemite Kingdom of Jordan
 PDTRA Petra Development Tourism Region Authority

CONSULTANT
 DAR AL-OMRAN

PROJECT TITLE
 PETRA CULTURAL HERITAGE VILLAGE

DRAWING NAME
 SIGNAGE DETAILS

SCALE N.T.S WHEN PRINTED AT A1 SHEET SIZE

DRAWN BY CAD&GIS SECTION	CHECKED BY H.D	APPROVED BY B.A	DESIGNED BY M.S.A H.D	D.M
DATE MAY. 2015	PROJECT NO NLD76-12	DRAWING NO IC-A-116	REV 00	

THIS DRAWING IS THE EXCLUSIVE PROPERTY OF DAR AL-OMRAN. REPRODUCTION IN ANY FORM WITHOUT THE WRITTEN CONSENT OF THE AFOREMENTIONED IS STRICTLY PROHIBITED.

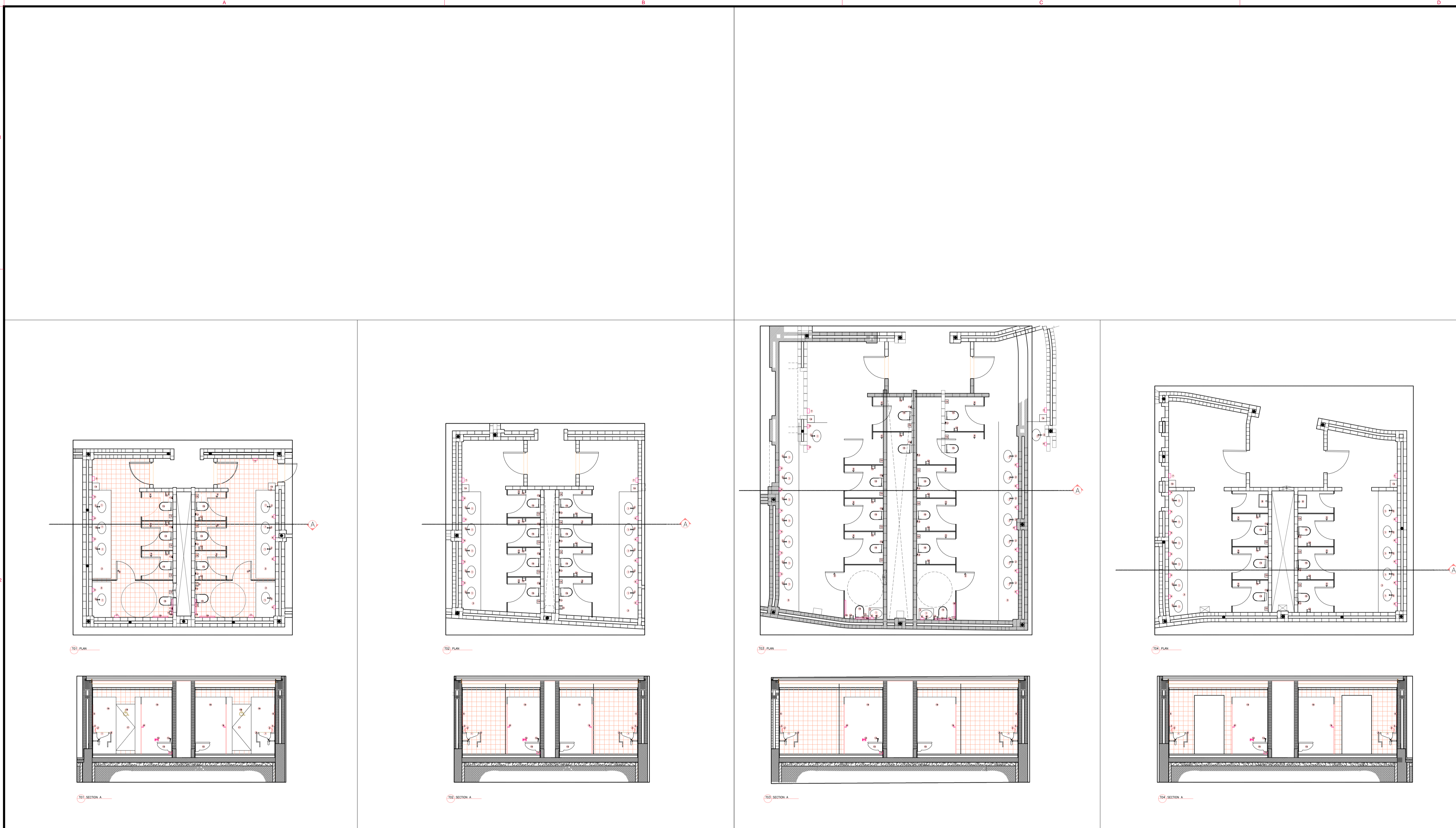

- NOTES :**
- ALL FLOOR TILES IN TOILETS ARE CERAMIC NON-SLIP TILE 200X200mm WITH 2mm JOINTS
 - ALL WALL TILES IN TOILETS ARE CERAMIC TILE 200X200mm WITH 2mm JOINTS
 - CEILING IN TOILETS ARE ALUMINUM STRIPS WIDTH 100mm
- 1) WASH BASIN
 - 2) LEVER MIXER FOR WASH BASIN
 - 3) MARBLE COUNTER-TOP
 - 4) SOAP DISPENSER
 - 5) FLOOR DRAIN
 - 6) FRAMELESS MIRROR (SIZE OF SMALL MIRRORS)
 - 7) TOWEL PAPER DISPENSER
 - 8) MOP SINK
 - 9) CLOTHES HOOK
 - 10) TOILET PAPER HOLDER
 - 11) WALL HUNG WASH BASIN
 - 12) ELEC. HAND DRYER
 - 13) FLEXIBLE METAL HOSE WITH END VALVE TAP
 - 14) PIN PEDAL OPERATED SWING TOP WASTE RECEPTACLE
 - 15) W.C. SEAT
 - 16) WOOD PARTITION
 - 17) WOOD DOOR
 - 18) HANDICAPPED STAINLESS STEEL SIGN
 - 19) HORIZONTAL GRAB BAR



BY	DATE	SUBJECT	REV
<input checked="" type="checkbox"/> Review/Verification	<input type="checkbox"/> Validation		
Stage	II III IV A B	CONSTRUCTION DOCUMENT	
Date	0000-2012		

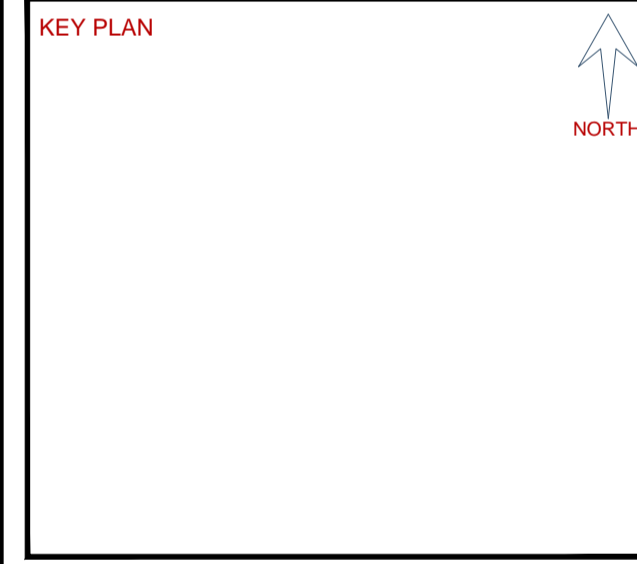

CLIENT

HASHEMITE KINGDOM OF JORDAN
PDTRA PETRA DEVELOPMENT TOURISM REGION AUTHORITY

CONSULTANT

DAR AL-OMRAN
Amman - Jordan
P.O. Box 142818 Amman - 11116 - Jordan
Tel: (962) 56 9100 Fax: (962) 56 9087
Email: info@daral-omran.com Web: www.daral-omran.com

PROJECT TITLE

PETRA CULTURAL HERITAGE VILLAGE

DRAWING NAME

BATHROOM DETAILS

SCALE WHEN PRINTED AT A1 SHEET SIZE

DRAWN BY	CHECKED BY	APPROVED BY	DESIGNED BY
CAD&GIS SECTION	H.D	B.A	M.SA D.M
DATE	PROJECT NO	DRAWING NO	REV
MAY. 2015	NLD76-12	IC-A-117	00

THIS DRAWING IS THE EXCLUSIVE PROPERTY OF DAR AL-OMRAN. REPRODUCTION IN ANY FORM WITHOUT THE WRITTEN CONSENT OF THE AFOREMENTIONED IS STRICTLY PROHIBITED.

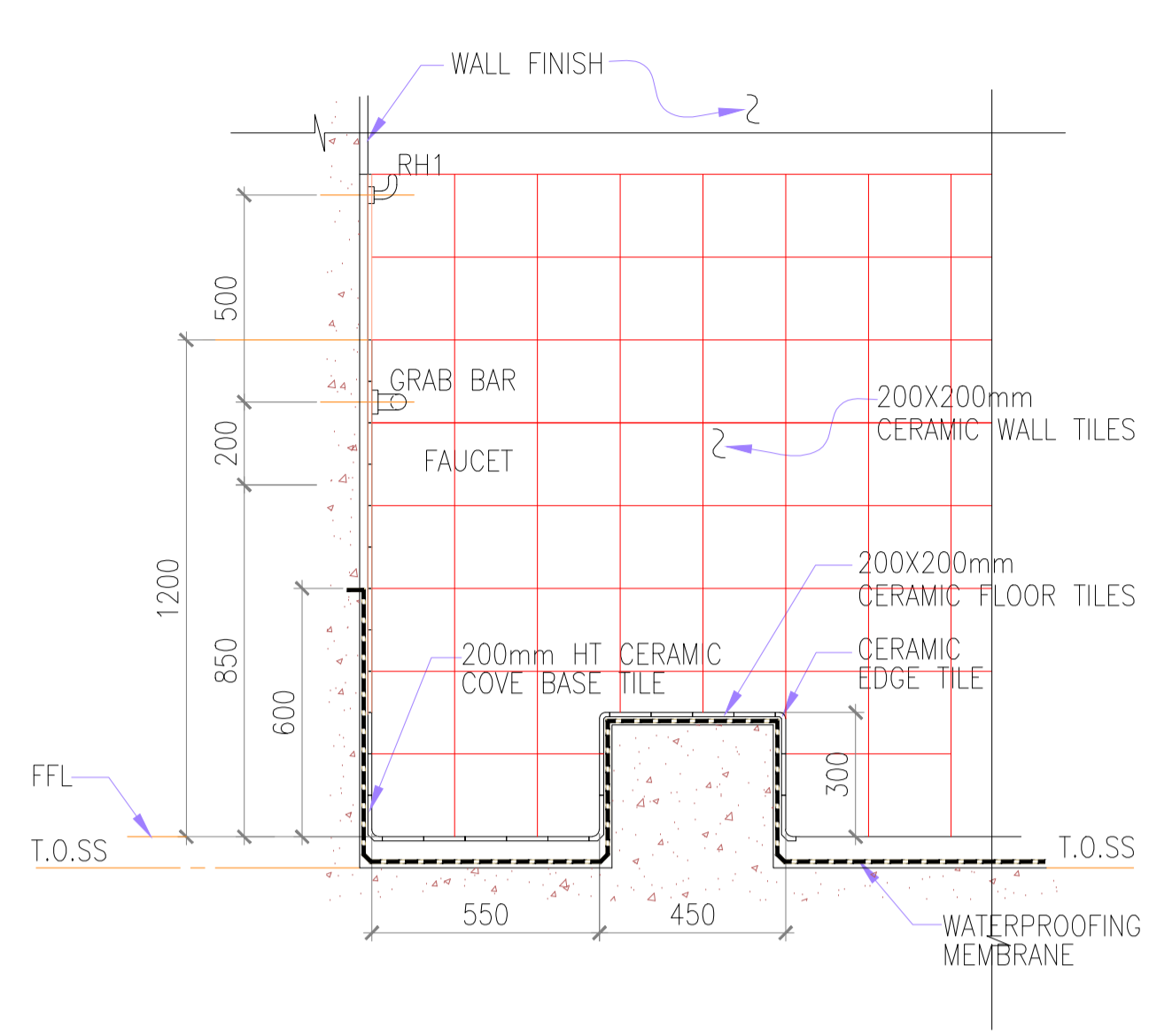

SECTION
1 ABLUTION DETAIL
A700 1:20

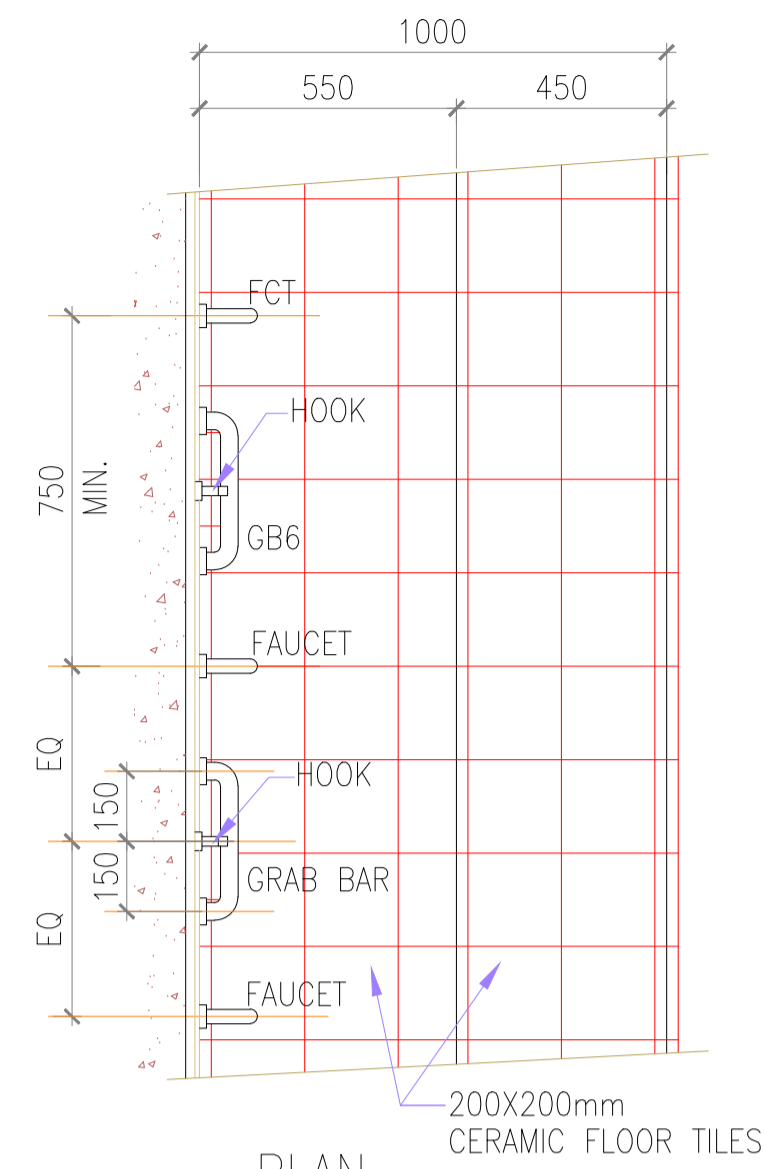

PLAN
200X200mm CERAMIC FLOOR TILES

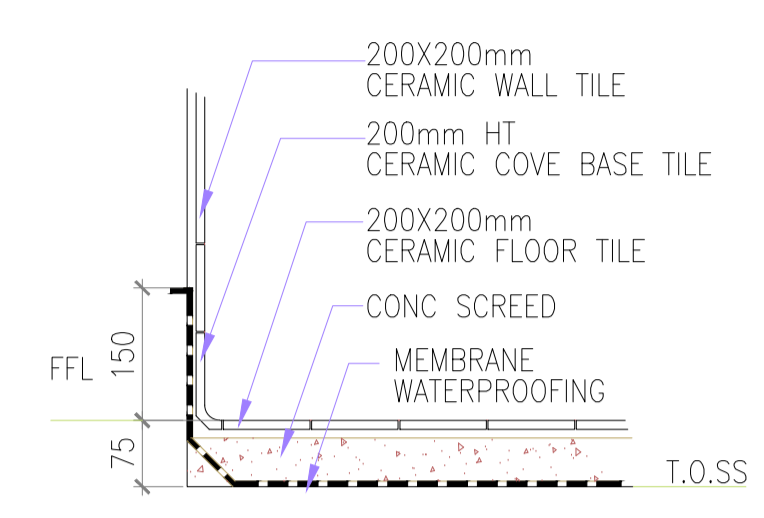

2 TOILET FLOOR TO WALL DETAIL
A700 1:10

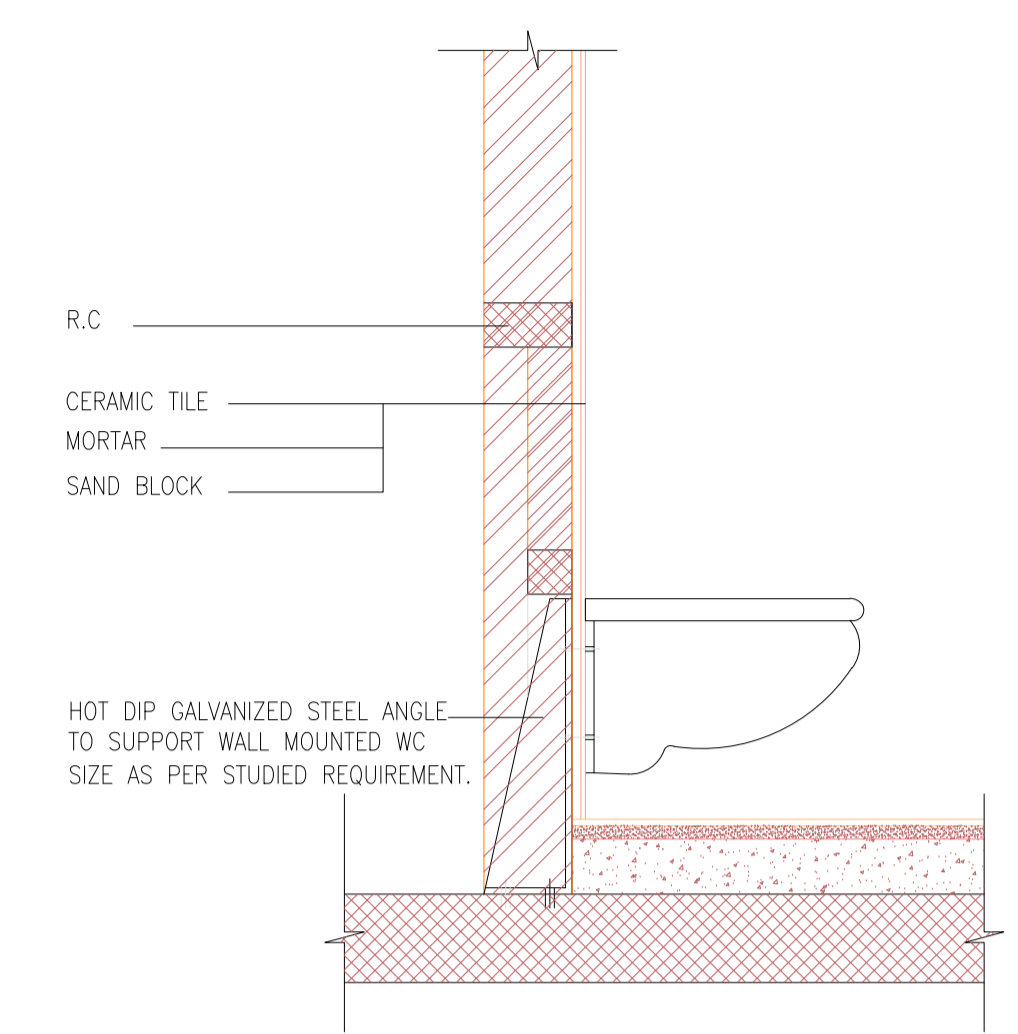

3 WALL MOUNTED W.C.
A700 1:20

- NOTES :**
- ALL FLOOR TILES IN TOILETS ARE CERAMIC NON-SLIP TILE 200X200mm WITH 2mm JOINTS
 - ALL WALL TILES IN TOILETS ARE CERAMIC TILE 200X200mm WITH 2mm JOINTS
 - CEILING IN TOILETS ARE ALUMINUM STRIPS WIDTH 100mm
- 1) WASH BASIN
 - 2) LEVER MIXER FOR WASH BASIN
 - 3) MARBLE COUNTER-TOP
 - 4) SOAP DISPENSER
 - 5) FLOOR DRAIN
 - 6) FRAMELESS MIRROR (SIZE OF SMALL MIRRORS).
 - 7) TOWEL PAPER DISPENSER
 - 8) MOP SINK
 - 9) CLOTHES HOOK
 - 10) TOILET PAPER HOLDER
 - 11) WALL HUNG WASH BASIN
 - 12) ELEC. HAND DRYER
 - 13) FLEXIBLE METAL HOSE WITH END VALVE TAP.
 - 14) PIN PEDAL OPERATED SWING TOP WASTE RECEIPTCALE
 - 15) W.C. SEAT
 - 16) WOOD PARTITION
 - 17) WOOD DOOR
 - 18) HANDICAPPED STAINLESS STEEL SIGN
 - 19) HORIZONTAL GRAB BAR

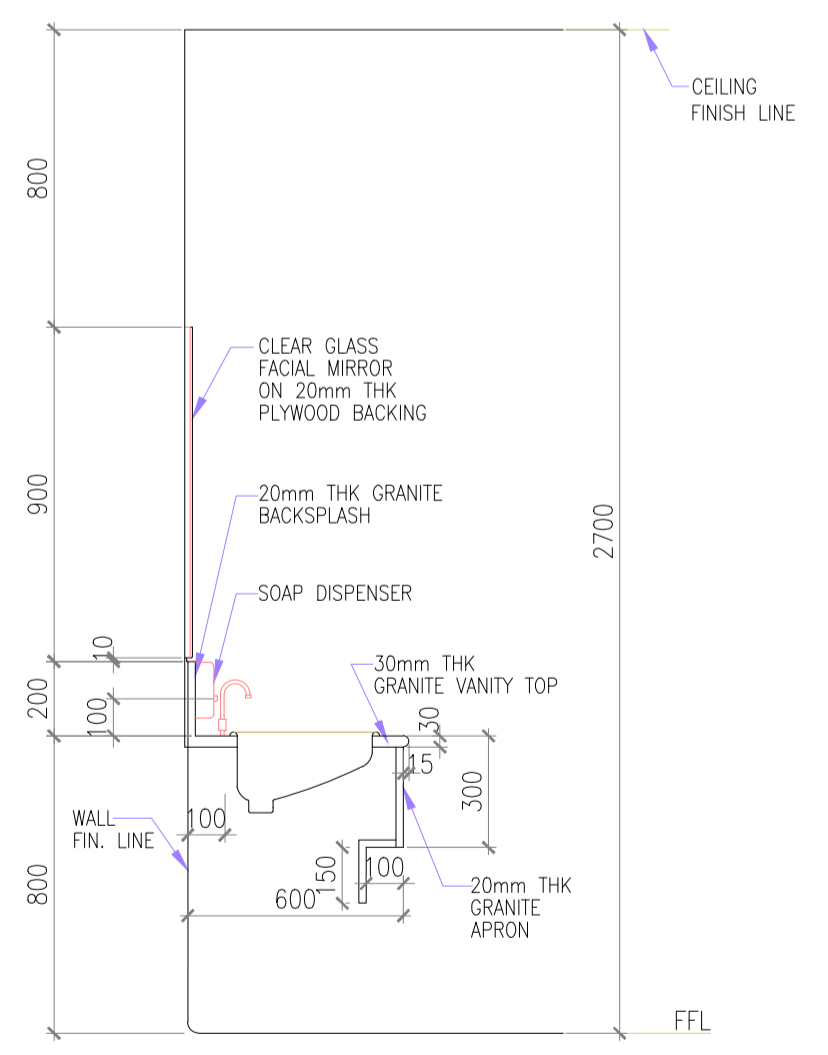
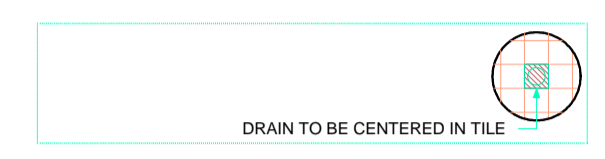

SECTION
4 VANITY TOP DETAIL
A700 1:20

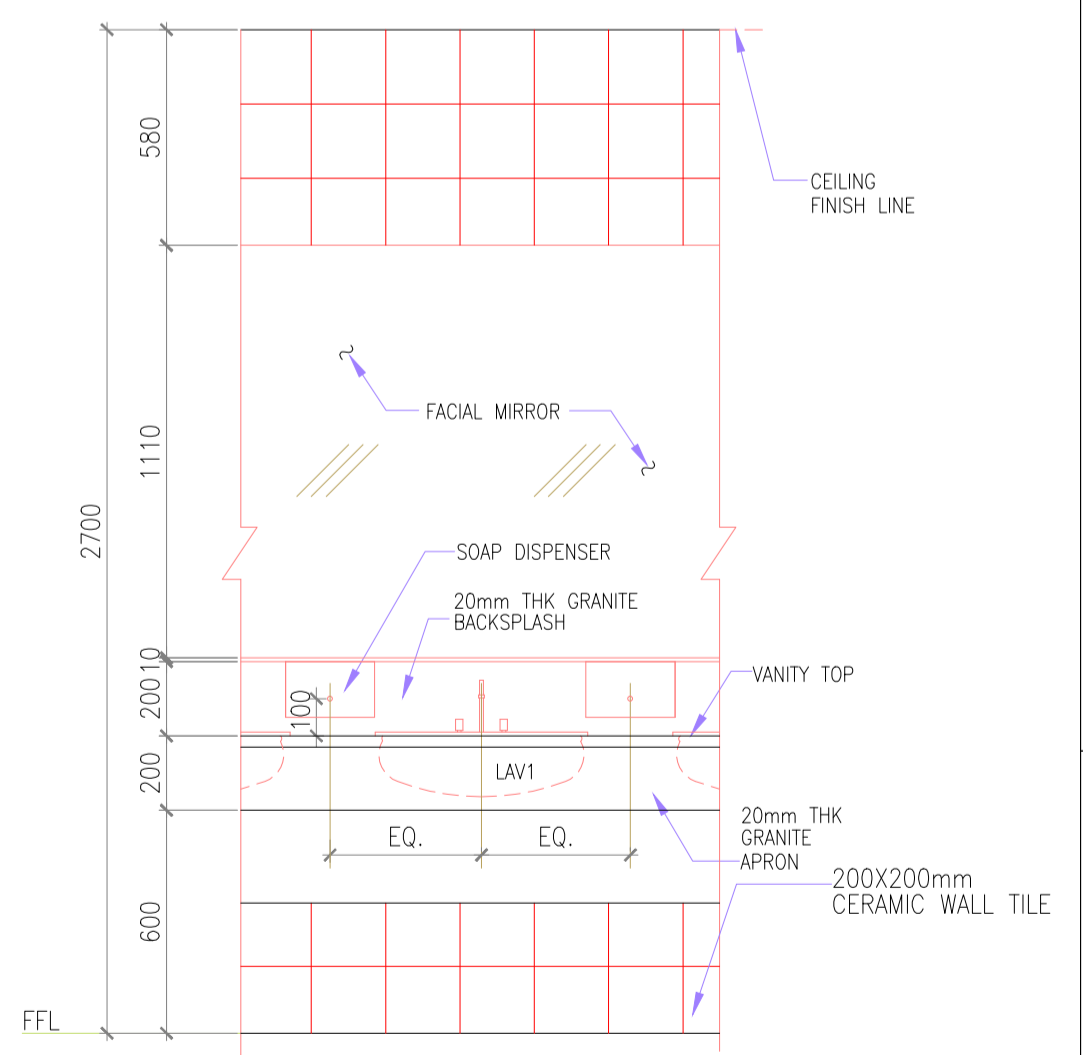

ELEVATION
200X200mm CERAMIC WALL TILE

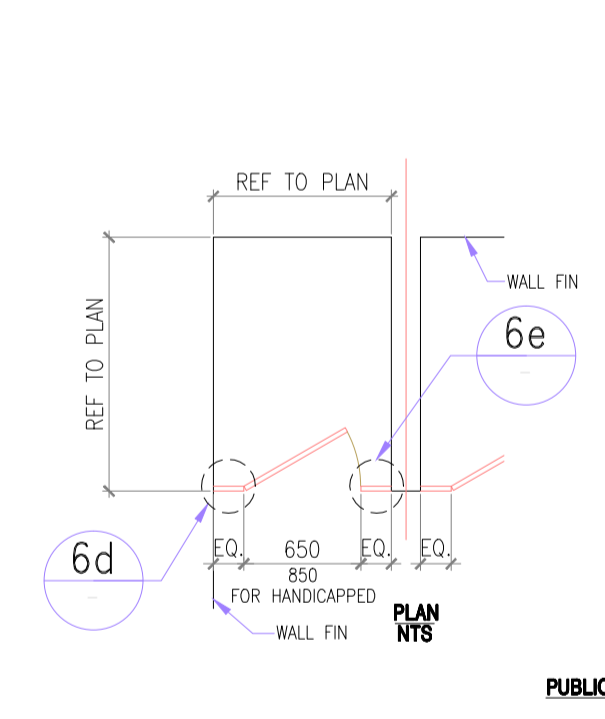

PUBLIC TOILETS

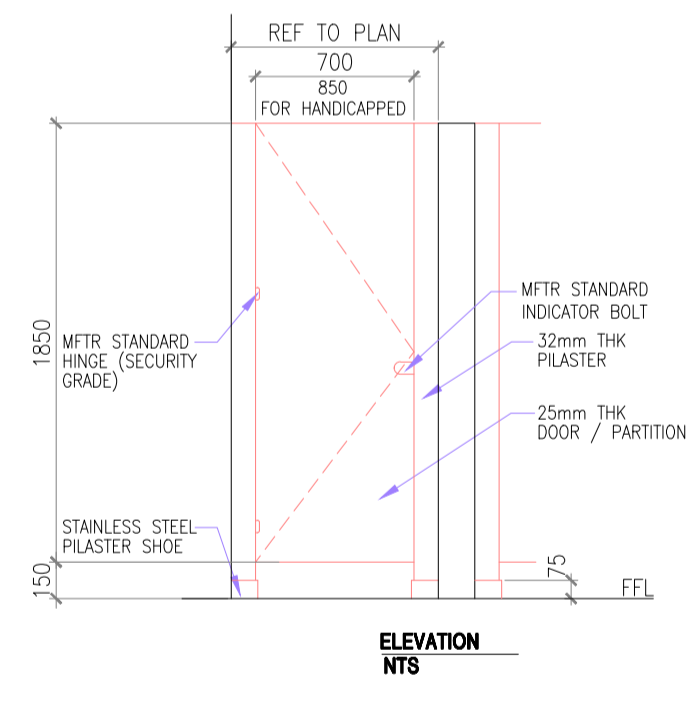

ELEVATION NTS

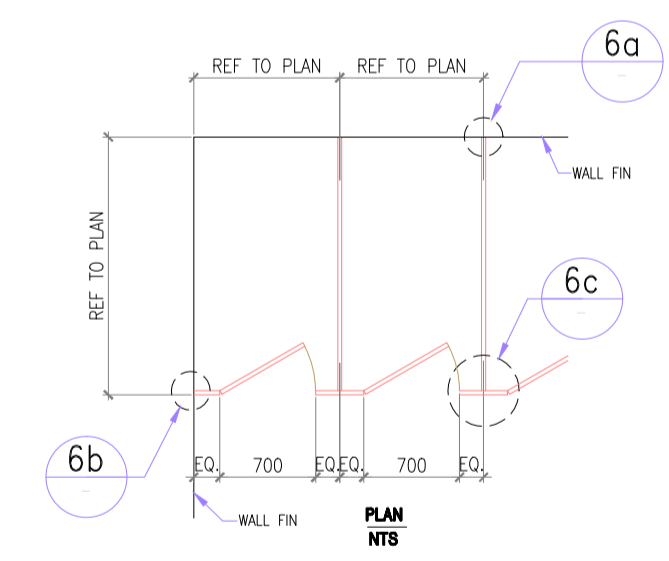

PLAN NTS

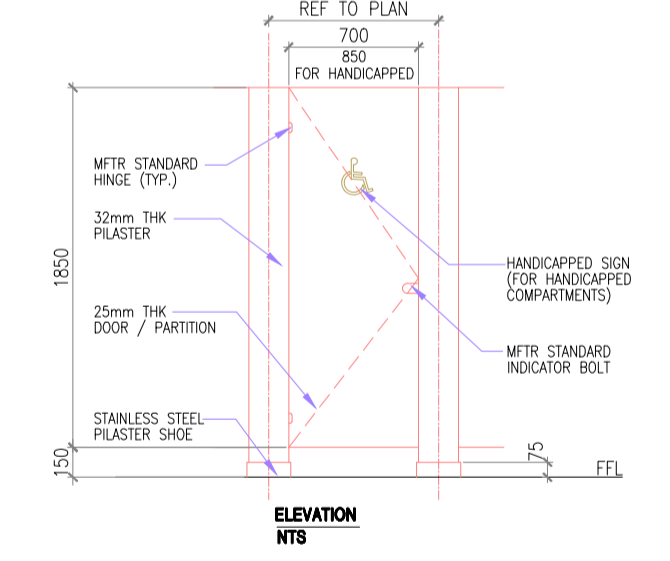

ELEVATION NTS

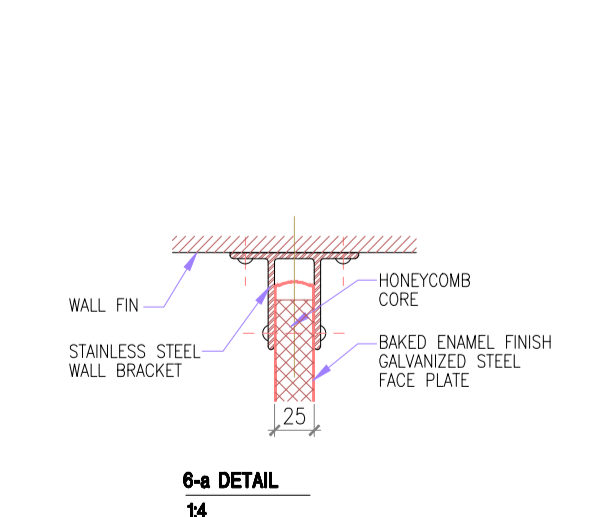

6a DETAIL

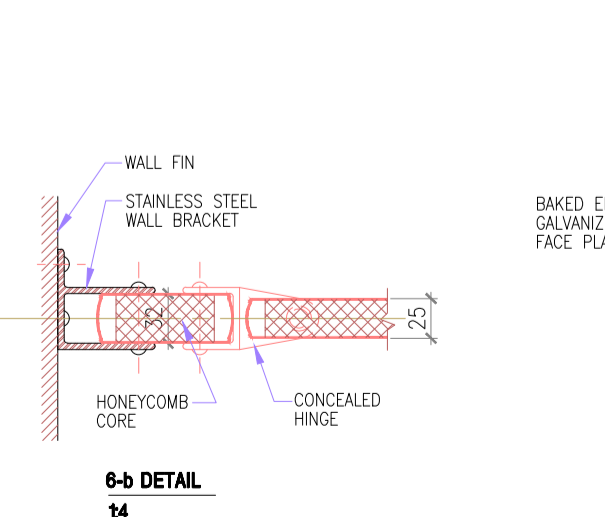

6b DETAIL

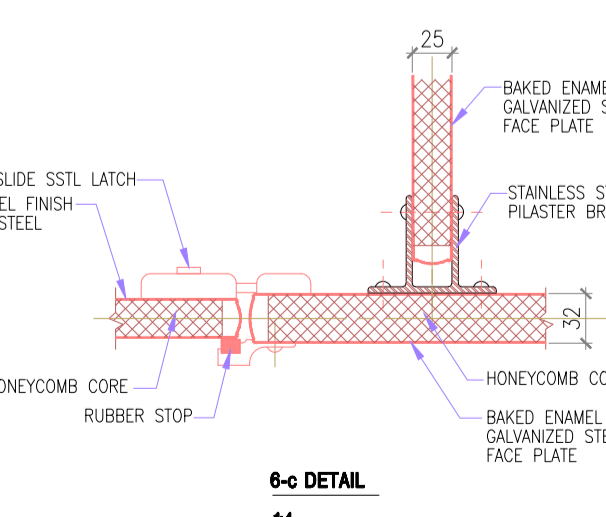

6c DETAIL

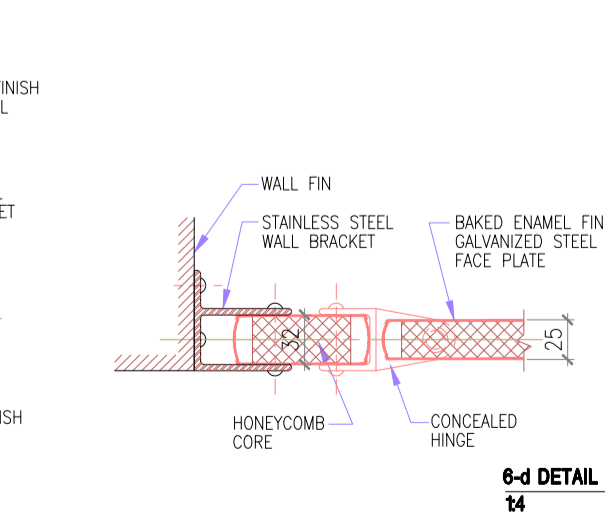

6d DETAIL

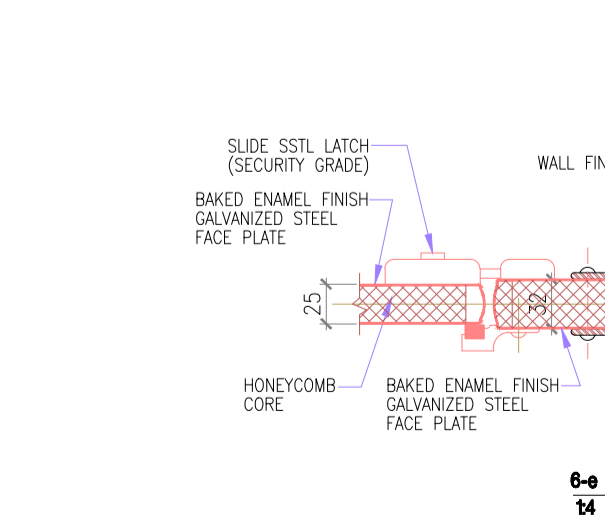

6e DETAIL

5 TYPICAL TOILET PARTITION DETAILS
AS SHOWN
A700

BY	DATE	SUBJECT	REV
<input checked="" type="checkbox"/>		Review/Verification	<input type="checkbox"/> Validation
Stage	II III IV A B	CONSTRUCTION DOCUMENT	
Date	0000-2012		

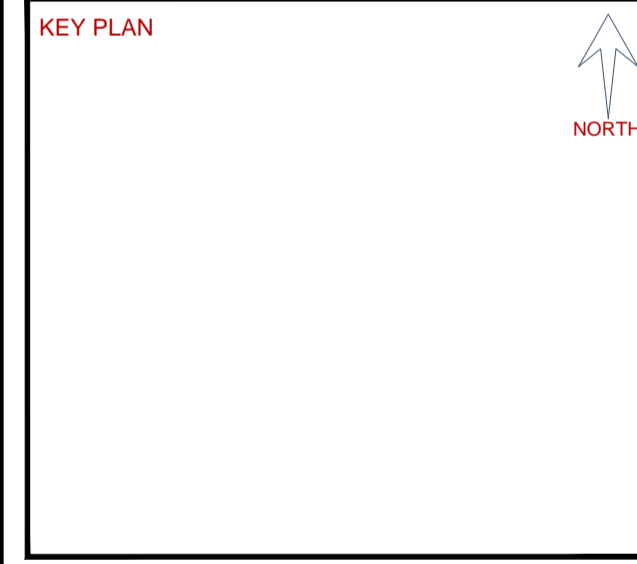

CLIENT

HASHEMITE KINGDOM OF JORDAN
PDTRA PETRA DEVELOPMENT TOURISM REGION AUTHORITY

CONSULTANT

PROJECT TITLE

PETRA CULTURAL HERITAGE VILLAGE

DRAWING NAME

BATHROOM DETAILS

SCALE WHEN PRINTED AT A1 SHEET SIZE

DRAWN BY	CHECKED BY	APPROVED BY	DESIGNED BY
CAD&GIS SECTION	H.D	B.A	M.SA D.M
DATE	PROJECT NO	DRAWING NO	REV
MAY. 2015	NLD76-12	IC-A-118	00

THIS DRAWING IS THE EXCLUSIVE PROPERTY OF DAR AL-OMRAN. REPRODUCTION IN ANY FORM WITHOUT THE WRITTEN CONSENT OF THE AFOREMENTIONED IS STRICTLY PROHIBITED.